

PLAT OF SURVEY  
-OF-

LOT 3 OF CERTIFIED SURVEY MAP NO. 4782 AS  
RECORDED IN VOLUME 32 OF CERTIFIED SURVEY  
MAPS, PAGE 8 AS DOCUMENT NO. 968332 IN THE  
OFFICE OF THE REGISTER OF DEEDS IN AND FOR  
WALWORTH COUNTY, WISCONSIN, BEING PART OF THE  
NORTHWEST 1/4 OF THE NORTHWEST 1/4 OF  
SECTION 14, TOWNSHIP 2 NORTH, RANGE 18 EAST OF  
THE 4TH PRINCIPAL MERIDIAN IN THE TOWN OF  
LYONS, WALWORTH COUNTY, WISCONSIN.

SURVEY FOR: LISA FARDOUX

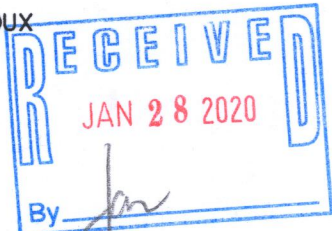

"I hereby certify that I have surveyed the above described  
property and that the above map is a correct representation thereof  
and shows the size and location of the property, its exterior  
boundaries, the location of all visible structures and dimensions  
of all principal buildings thereon, boundary fences, apparent  
easements, roadways and encroachments, if any."

"This survey is made for the use of the present owners of the  
property, and those who purchase, mortgage, or guarantee the  
title thereto within one year from date hereof."



B.W. SURVEYING, INC.

412 N. PINE STREET  
BURLINGTON, WI 53105  
(262)-767-0225

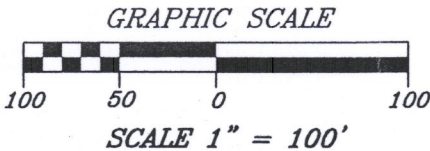

BEARINGS HEREON RELATE TO THE WEST LINE OF LOT  
3 OF CERTIFIED SURVEY MAP NO. 4782, ASSUMED  
BEARING NORTH 00°15'50" WEST.

LEGEND

- FOUND WALWORTH COUNTY MONUMENT (CONC./CAP)
- FOUND IRON PIPE
- FOUND IRON ROD
- SET IRON PIPE

THIS IS NOT AN ORIGINAL PRINT  
UNLESS THIS SEAL IS RED.

ROBERT J. WETZEL S-1778

OCTOBER 18, 2019  
DATE

9771  
JOB NUMBER

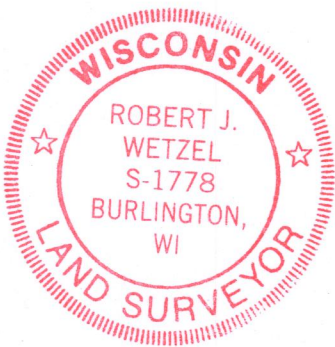
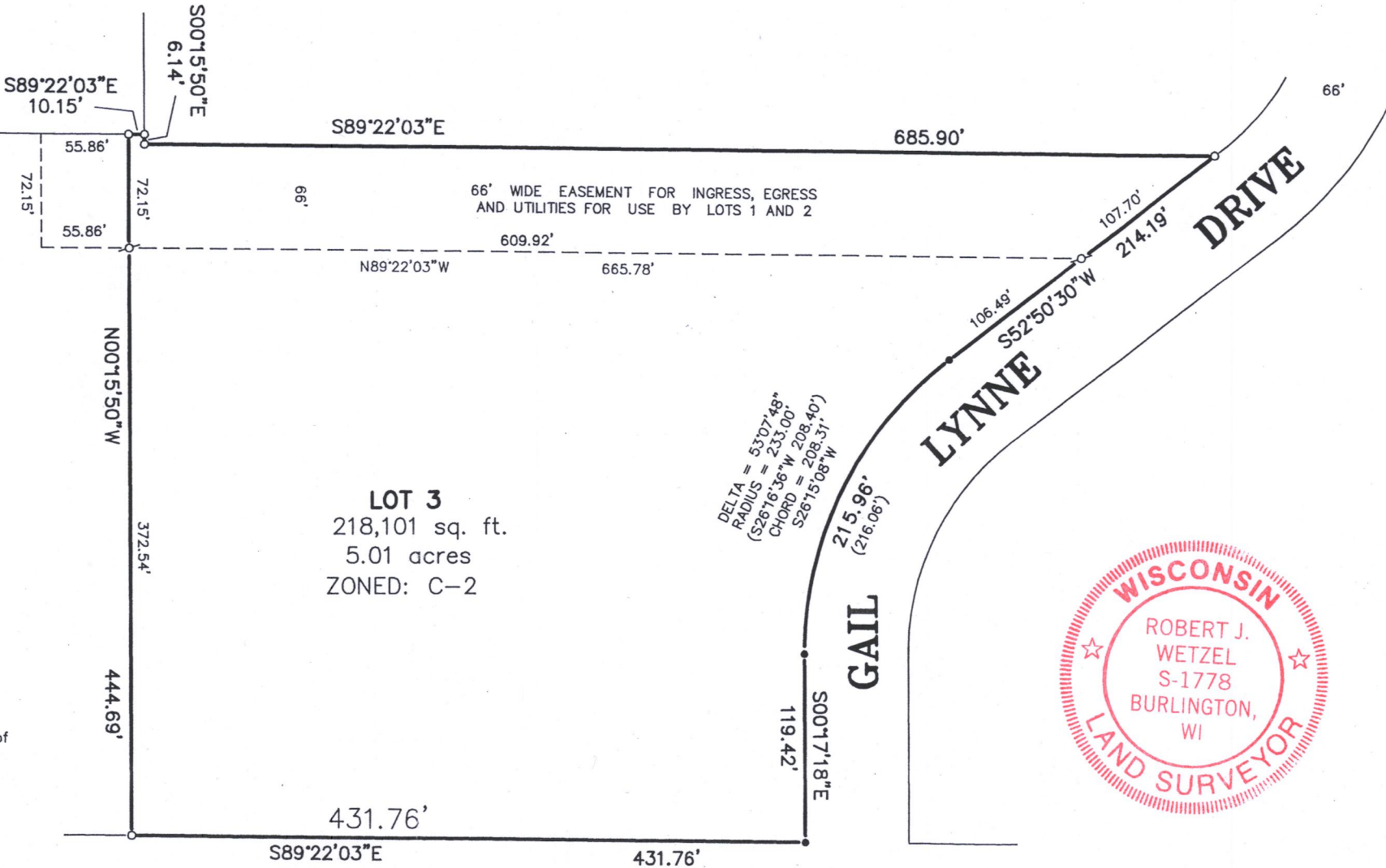

NA4782-3 218-2065