

PLAT OF SURVEY
-OF-
THE EAST LINE
-OF-

LOT 2 OF CERTIFIED SURVEY MAP NO. 707 AS RECORDED IN VOLUME 3 OF CERTIFIED SURVEY MAPS ON PAGE 211 IN THE OFFICE OF THE REGISTER OF DEEDS IN AND FOR WALWORTH COUNTY, WISCONSIN AND BEING LOCATED IN PART OF THE SOUTHWEST 1/4 OF SECTION 11, TOWNSHIP 2 NORTH, RANGE 18 EAST OF THE FOURTH PRINCIPAL MERIDIAN, IN THE TOWN OF LYONS, WALWORTH COUNTY, WISCONSIN.

SURVEY FOR: DEB ZACCARD
SURVEY LOCATION: 1779 GAIL LYNNE DRIVE

NOTE: FOUND IRON PIPE AS SHOWN PER CERTIFIED SURVEY MAP 707 BY HAROLD KOLB AND RECORDED ON AUGUST 29, 1977.

BEARINGS HEREON RELATE TO THE SOUTH LINE OF THE SOUTHWEST 1/4 OF SECTION 11-2-18, ASSUMED BEARING EAST.

LEGEND

- FOUND WALWORTH COUNTY MONUMENT (CONCRETE WITH CAP)
- FOUND IRON PIPE

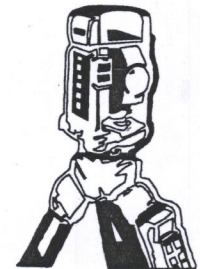
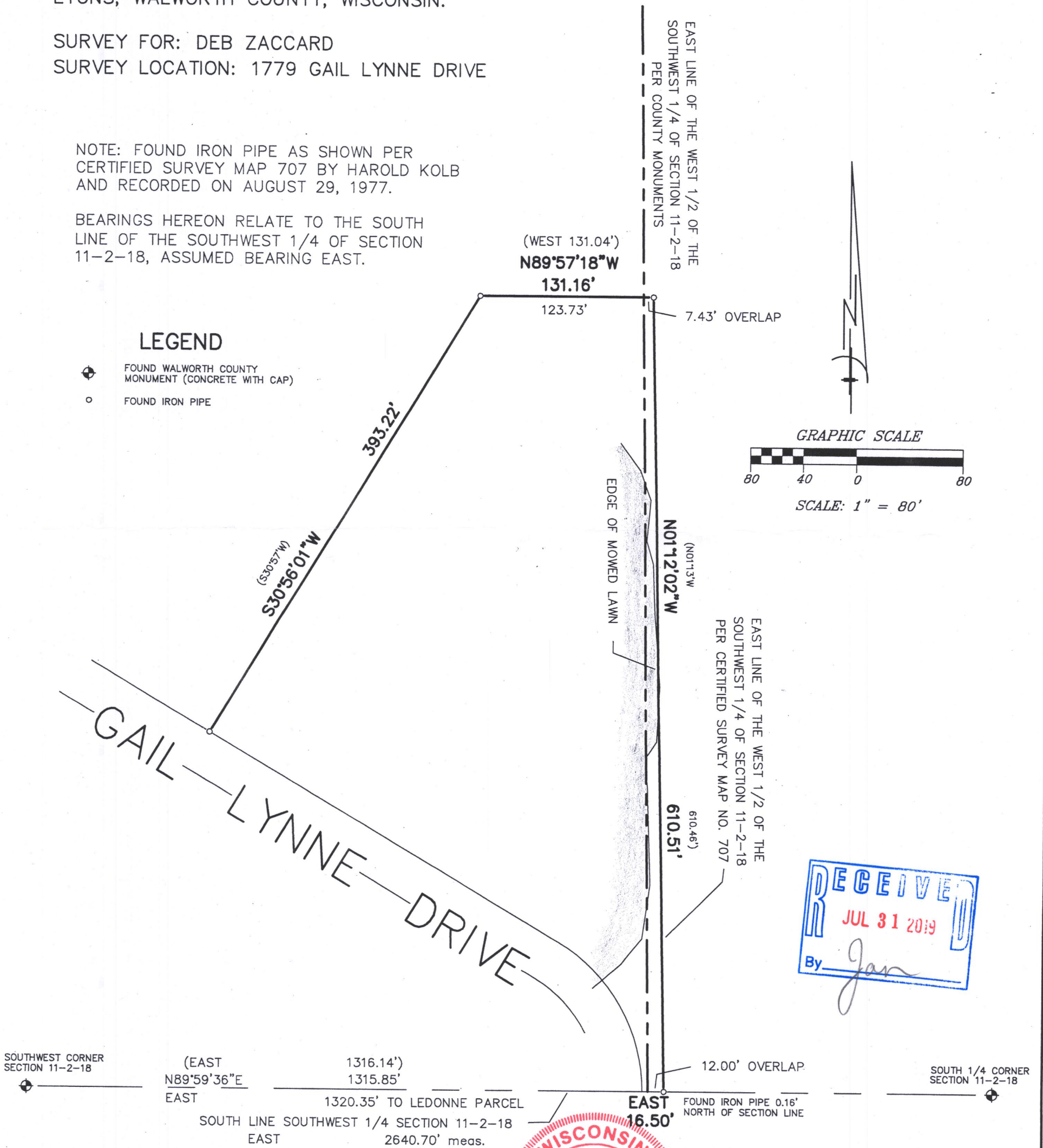
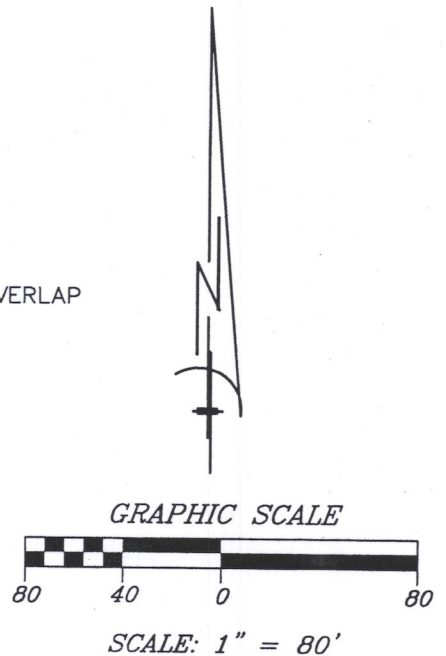

B.W. SURVEYING, INC.
LAND SURVEYS
MAPPING AND PLANNING
412 N. PINE STREET
BURLINGTON, WI 53105
(262)-767-0225

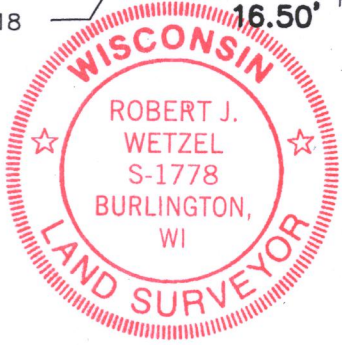

THIS IS NOT AN ORIGINAL PRINT
UNLESS THIS SEAL IS RED.
ROBERT J. WETZEL S-1778
JANUARY 21, 2019
DATE
9787
JOB NUMBER

NA 707-2 218-2052