

X:\Projects\10101\ACAD\10101.DWG

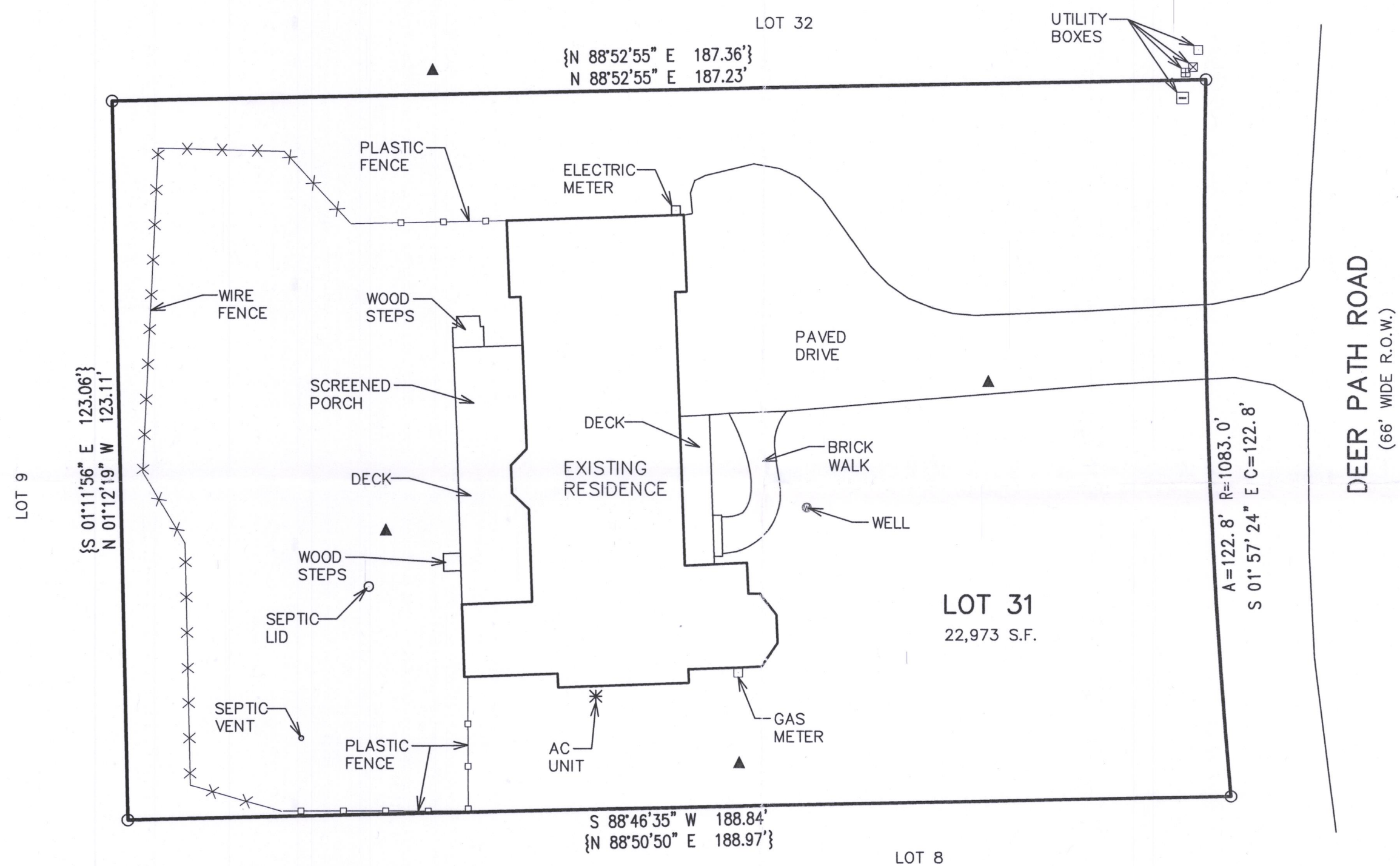

PLAT OF SURVEY OF

LOT 31 OF GENEVA TERRITORY 1ST ADDITION, A SUBDIVISION LOCATED IN THE
SW 1/4 OF SECTION 28, THE SE 1/4 OF SECTION 29, THE NE 1/4 OF SECTION 32 AND
THE NW 1/4 OF SECTION 33, TOWN 2 NORTH, RANGE 18 EAST,
TOWNSHIP OF LYONS, WALWORTH COUNTY, WISCONSIN



LEGEND

○ = FOUND IRON PIPE STAKE

△ = SET "MAG NAIL" IN PAVEMENT

{XXX} = RECORDED AS



NOTE: COPIES OF THIS MAP TO WHICH THE FOLLOWING CERTIFICATE WILL APPLY SHOW
THE SURVEYOR'S ORIGINAL SEAL AND SIGNATURE IN RED INK. COPIES BY ANY OTHER
MEANS MAY HAVE ALTERATIONS WHICH DO NOT REPRESENT THE SURVEYOR'S WORK
PRODUCT.

I HEREBY CERTIFY THAT THE ABOVE DESCRIBED PROPERTY HAS BEEN SURVEYED UNDER
MY DIRECTION AND THAT THE ABOVE MAP IS A TRUE REPRESENTATION THEREOF AND
SHOWS THE SIZE AND LOCATION OF THE PROPERTY, ITS EXTERIOR BOUNDARIES, THE
LOCATION OF ALL VISIBLE STRUCTURES, AND DIMENSIONS OF ALL PRINCIPLE BUILDINGS
THEREON, BOUNDARY FENCES, APPARENT EASEMENTS, ROADWAYS, AND VISIBLE
ENCROACHMENTS, IF ANY. THIS SURVEY IS MADE FOR THE USE OF THE PRESENT
OWNERS OF THE PROPERTY, AND ALSO THOSE WHO PURCHASE, MORTGAGE, OR
GUARANTEE THE TITLE THERETO WITHIN ONE YEAR FROM THE DATE HEREOF.

DATED: 04/19/2019

BRIAN M. CARLSON P.L.S. 2039

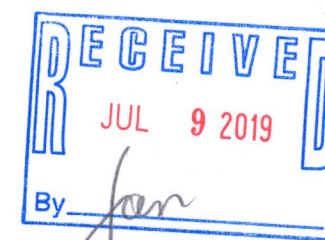

PLAT OF SURVEY
2988 DEER PATH ROAD
LAKE GENEVA, 53147

WORK ORDERED BY -
CHARLES A. BOY JR.
2988 DEER PATH ROAD
LAKE GENEVA, WISCONSIN, 53147

FARRIS, HANSEN & ASSOCIATES, INC.
ENGINEERING - ARCHITECTURE - SURVEYING
7 RIDGWAY COURT P.O. BOX 437
ELKHORN, WISCONSIN 53121
OFFICE: (262) 723-2098 FAX: (262) 723-5886

REVISIONS

PROJECT NO.
10101

DATE:
04/18/2019

SHEET NO.
1 OF 1

NDA1-20 218-2044