

PLAT OF SURVEY
-OF-
THE EASTERLY LINE AS SHOWN
-OF-

UNITS 3 AND 4 OF ADDENDUM NO. 1 TO BRIDLEWOOD ESTATES OF LAKE GENEVA, A CONDOMINIUM LOCATED IN THE NORTHWEST 1/4 AND THE SOUTHWEST 1/4 OF SECTION 28 AND THE NORTHEAST 1/4 AND THE SOUTHEAST 1/4 OF SECTION 29, TON 2 NORTH, RANGE 18 EAST, TOWN OF LYONS, WALWORTH COUNTY, WISCONSIN.

SURVEY FOR: VERNON NELSON
SURVEY LOCATION: MOELTER DRIVE

BEARINGS HEREON RELATE TO THE NORTH LINE OF UNIT NO. 3 OF ADDENDUM NO. 1 TO BRIDLEWOOD ESTATES, ASSUMED BEARING NORTH 89°13'46" EAST.

MONUMENTATION BY WRITTEN AGREEMENT WITH THE ABOVE NAMED CLIENT HAS BEEN WAIVED IN ACCORDANCE WITH A-E 7.01(2) OF THE WISCONSIN ADMINISTRATIVE CODE.

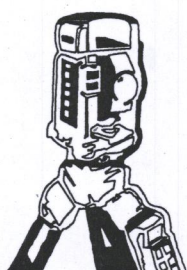
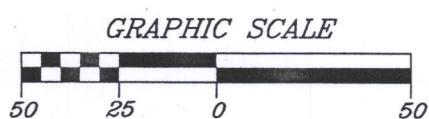
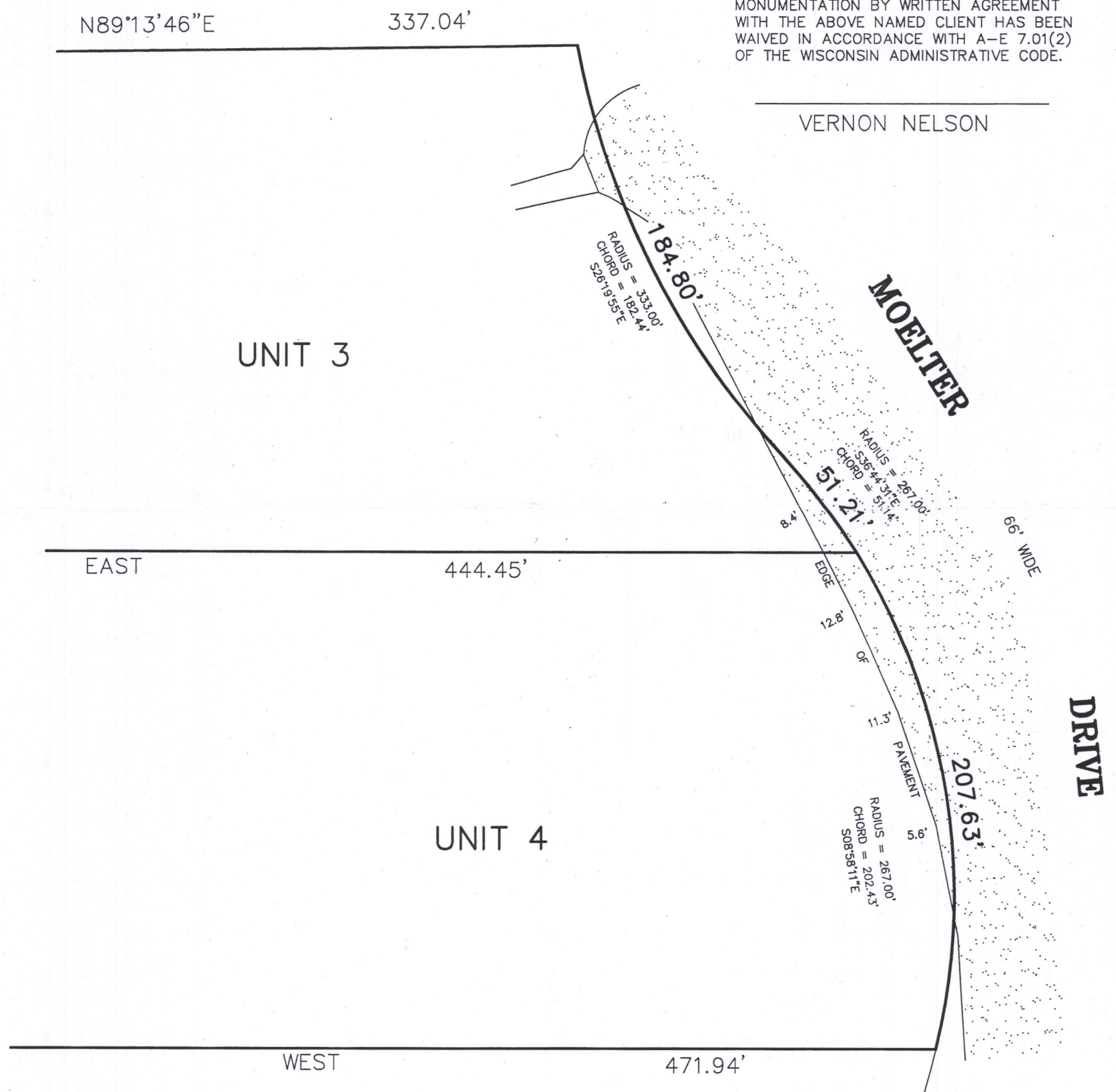

B.W. SURVEYING, INC.

LAND SURVEYS
MAPPING AND PLANNING
412 N. PINE STREET
BURLINGTON, WI 53105
(262)-767-0225

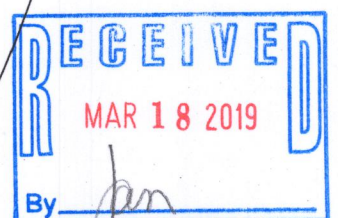
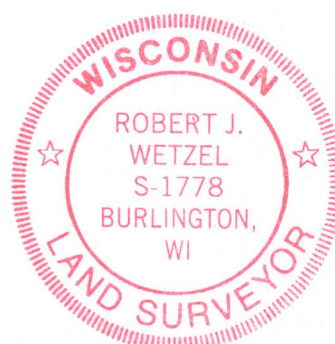

THIS IS NOT AN ORIGINAL PRINT
UNLESS THIS SEAL IS RED.

Robert J. Wetzel
ROBERT J. WETZEL S-1778

JANUARY 14, 2019
DATE

9782
JOB NUMBER

NBRE-3
NBRE-4

218-2035