

PLAT OF SURVEY

LOCATION: Spring Valley Road, Lyons, Wisconsin

LEGAL DESCRIPTION: Lot 1 of CERTIFIED SURVEY MAP NO. 3705, being part of the Southeast 1/4 of the Southeast 1/4 Section 1, Township 2 North, Range 18 East of the Fourth Principal Meridian, Township of Lyons, Walworth County, Wisconsin

June 29, 2018

Survey No. 109737

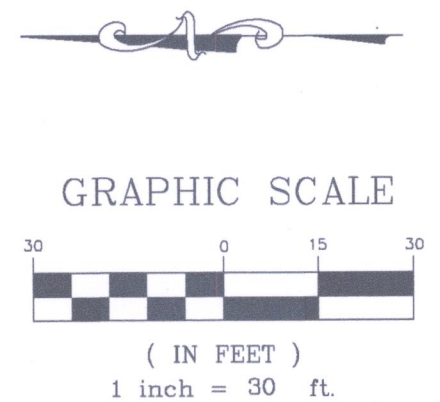
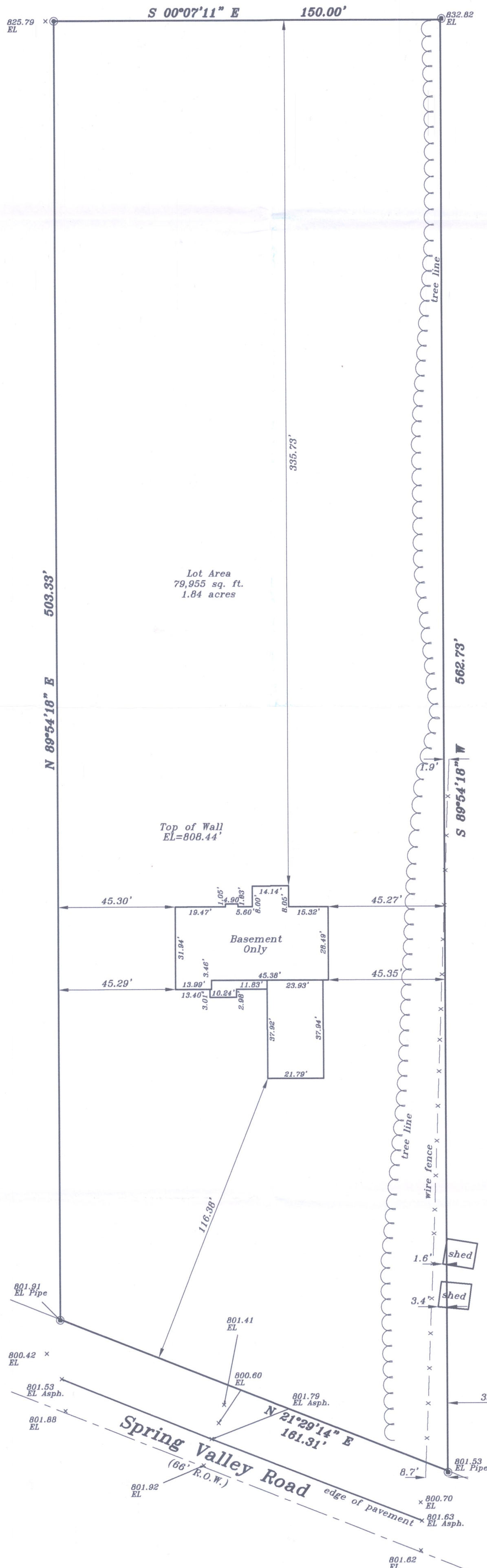

Prop. Fin.
Gar Slab
807.67
1 step

Prop.
T.O.W.
808.67

Prop. Fin.
Yd. Gr.
808.0'

Proposed finished yard, 1st floor or top of foundation grade shown on this drawing is a suggested grade and should be verified by the owner, builder or municipality

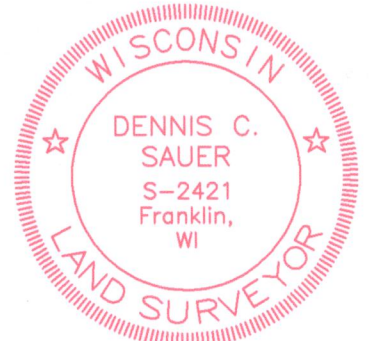
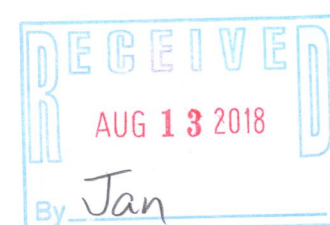

I HEREBY CERTIFY THAT I HAVE SURVEYED THE ABOVE DESCRIBED PROPERTY AND THAT THE ABOVE MAP IS A TRUE REPRESENTATION THEREOF AND SHOWS THE SIZE AND LOCATION OF THE PROPERTY, ITS EXTERIOR BOUNDARIES, THE LOCATION OF ALL VISIBLE STRUCTURES AND DIMENSIONS OF ALL PRINCIPAL BUILDINGS THEREON, BOUNDARY FENCES, APPARENT EASEMENTS AND ROADWAYS AND VISIBLE ENCROACHMENT, IF ANY.

THIS SURVEY IS MADE FOR THE EXCLUSIVE USE OF THE PRESENT OWNERS OF THE PROPERTY, AND ALSO THOSE WHO PURCHASE, MORTGAGE, OR GUARANTEE THE TITLE THERETO WITHIN ONE (1) YEAR FROM THE DATE HEREOF.

SIGNED

Dennis C. Sauer
Dennis C. Sauer
Professional Land Surveyor S-2421