

PREPARED FOR
AMANDA AGATI

PLAT OF SURVEY

- OF -

Lot 11, Second Addition to Heatheridge, according to the recorded plat thereof. Said land being in the Town of Lyons, County of Walworth, State of Wisconsin.

PATHFINDER SURVEYING
(a NMB Company)
P.O BOX 322
LAKE GENEVA, WI. 53147
WWW.PATHFINDERSURVEYING.NET
262-248-8303

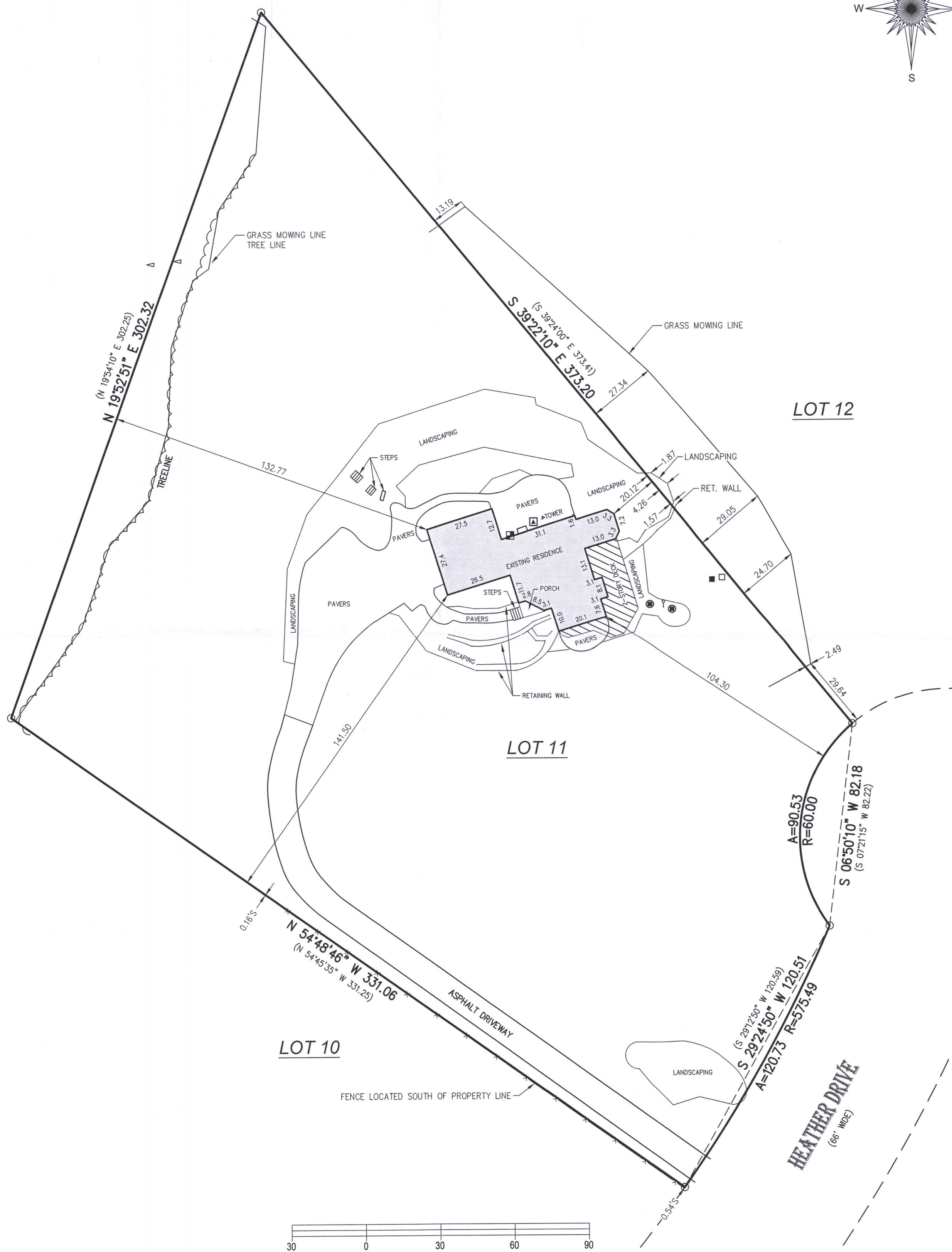
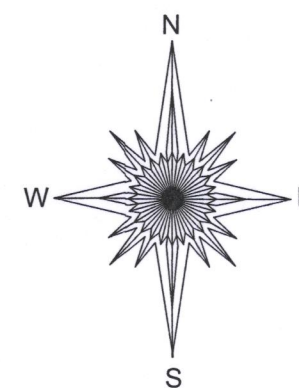

- () = recorded as
- = concrete lid
- = found iron pipe
- = communication box
- ⊙ = sanitary cleanout
- ▽ = vent pipe
- X- = fence
- = electric meter
- ▲ = hvac
- = pad mount transformer

SCALE 1" = 30'
JOB # 2018.0171.01
TAX ID # NDE2 00011

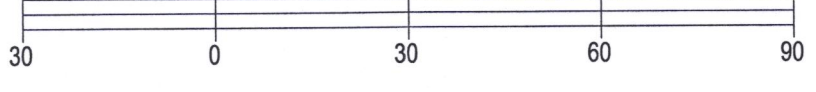

BASIS OF BEARING OF THIS PLAT: THE US STATE PLANE COORDINATE SYSTEM SOUTH ZONE, NAD 83. WISCONS. I hereby certify that I have surveyed the above- described property and the above map is a true representation thereof and shows the size and location of the property, its exterior boundaries, the location and dimensions of all structures thereon, fences, apparent easements and roadways and visible encroachments if any to the best of my knowledge and belief. This survey is made for the present owners of the property, and those who purchase, mortgage, or guarantee the title thereto, within one year from the date hereof.

DATED THIS 5TH DAY OF JUNE, 2018.

RECEIVED
JUL 25 2018
By Jan



MARK R. MADSEN S - 2271
Wisconsin Professional Land Surveyor

NDE2-11 218-2025