

PREPARED FOR
DONNA REINERS

PLAT OF SURVEY

- OF -

Unit 9 of Country Estates A Condominium, located in Sections 7 and 8, Township 2 North, Range 18 East, Walworth County, Wisconsin.

PATHFINDER SURVEYING
(a NMB Company)
P.O. BOX 322
LAKE GENEVA, WI. 53147
WWW.PATHFINDERSURVEYING.NET
262-248-8303

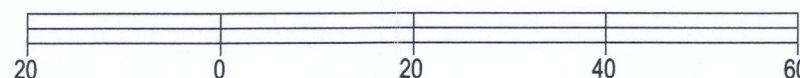
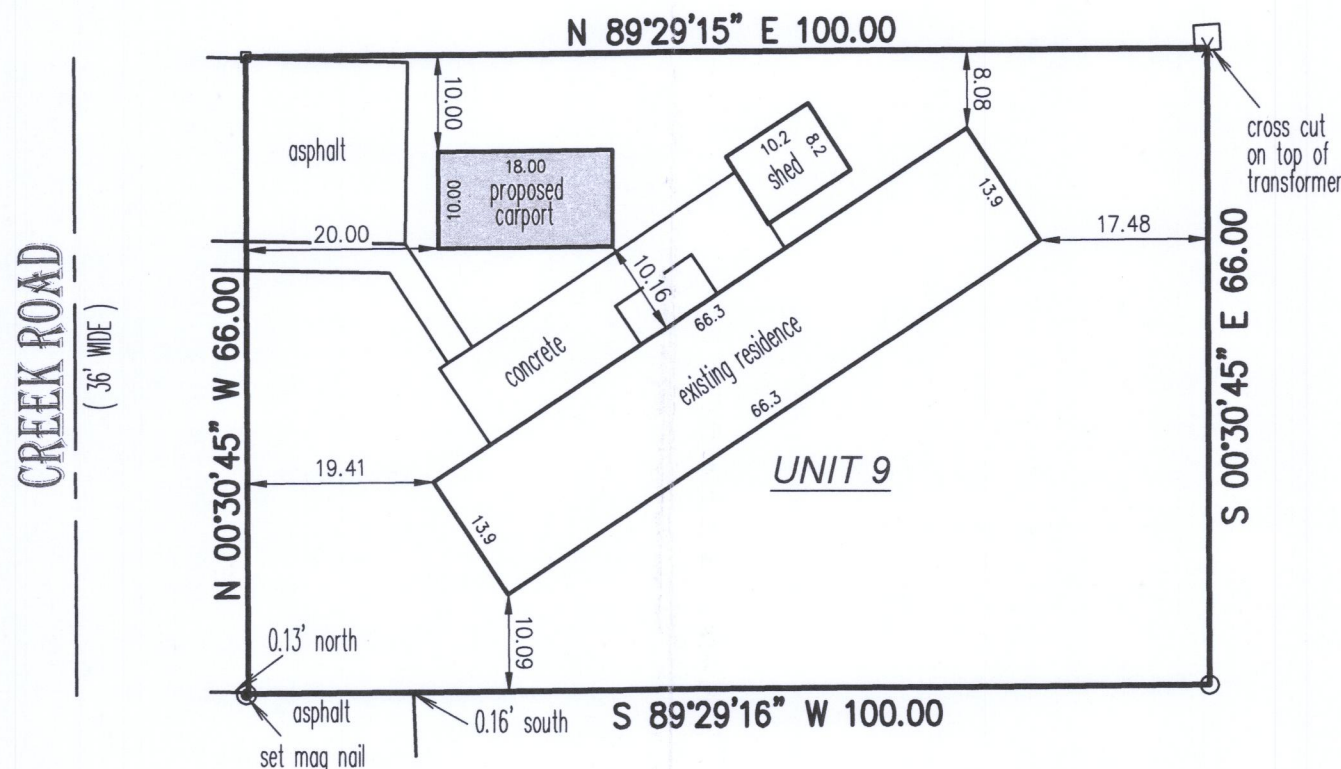
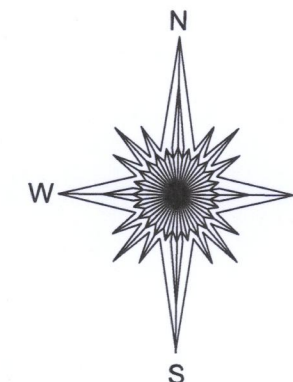

BASIS OF BEARING OF THIS PLAT: THE US STATE PLANE
COORDINATE SYSTEM SOUTH ZONE, NAD 83. WISCORS.

I hereby certify that I have surveyed the above- described property and the above map is a true representation thereof and shows the size and location of the property, its exterior boundaries, the location and dimensions of all structures thereon, fences, apparent easements and roadways and visible encroachments if any to the best of my knowledge and belief.

This survey is made for the present owners of the property, and those who purchase, mortgage, or guarantee the title thereto, within one year from the date hereof.

DATED THIS 24TH DAY OF MAY, 2018.

- = found rebar
- = found iron pipe
- = mag nail
- X = cut cross

SCALE 1" = 20'

JOB # 2018.0161.01

TAX ID # NCS 0009

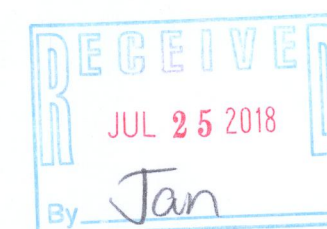

Mark R. Madsen
MARK R. MADSEN S - 2271
Wisconsin Professional Land Surveyor

NCS-9

218-2024