

PLAT OF SURVEY
LOT 13 OF LYONS INDUSTRIAL PARK, A SUBDIVISION

LOCATED IN THE NW 1/4 OF THE SE 1/4
OF SECTION 19, TOWN 2 NORTH, RANGE 18 EAST,
TOWN OF LYONS, WALWORTH COUNTY, WISCONSIN

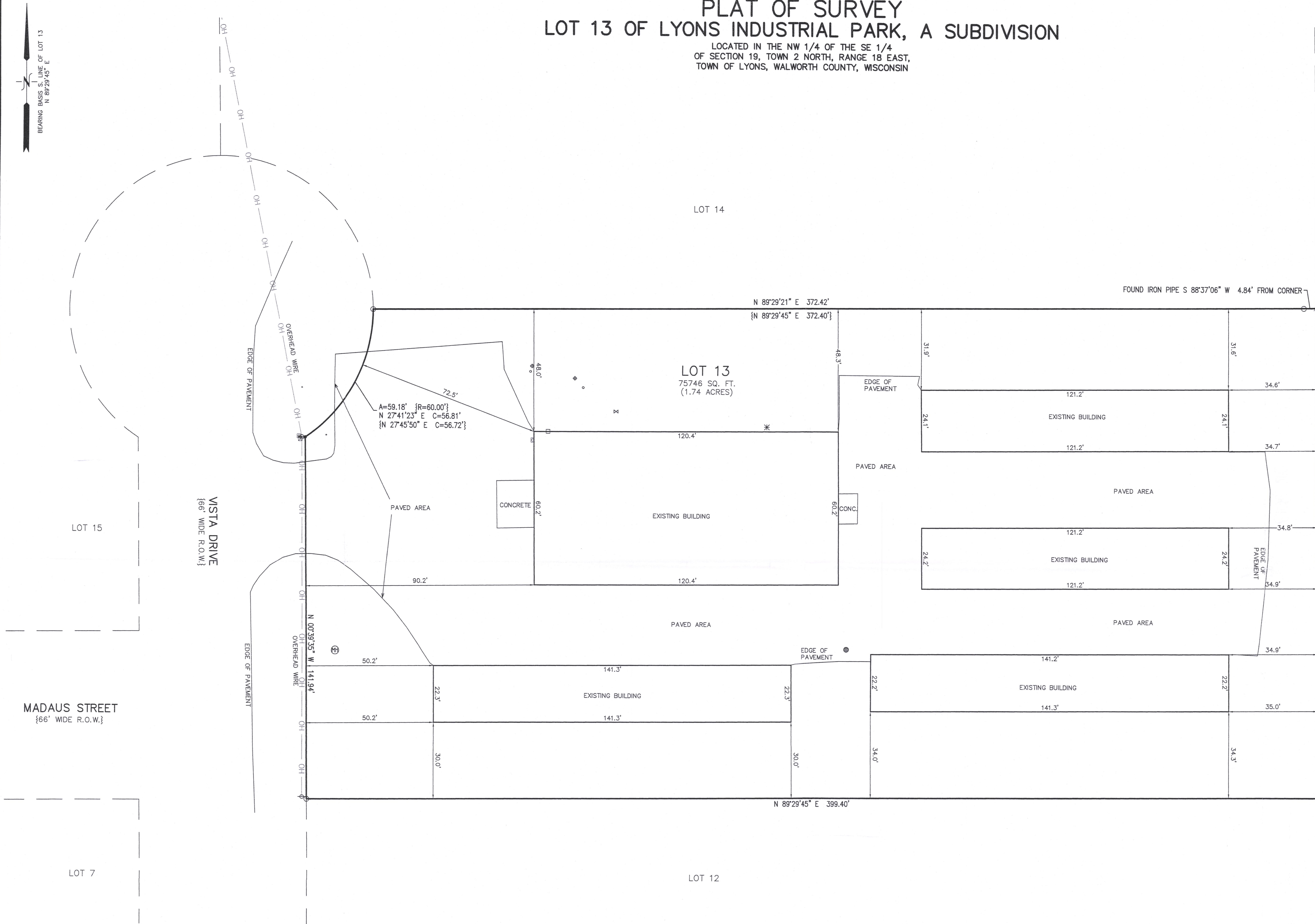

- LEGEND
- = FOUND IRON PIPE
 - = SET IRON REBAR STAKE
 - ⊕ = STORM WATER MANHOLE
 - = SANITARY VENT
 - ◆ = SANITARY LID
 - × = WATER VALVE
 - = ELECTRIC METER
 - ⊞ = GAS METER
 - ⊞ = TELEPHONE BOX
 - ⊞ = ELECTRIC BOX
 - ⊕ = UTILITY POLE
 - = CATCH BASIN
 - * = AIR CONDITIONING UNIT
 - {XXX} = RECORDED AS

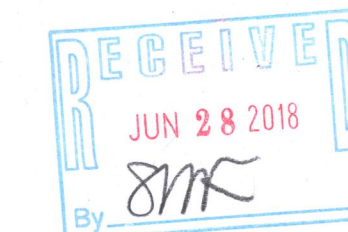

NOTE: COPIES OF THIS MAP TO WHICH THE FOLLOWING CERTIFICATE WILL APPLY SHOW THE SURVEYOR'S ORIGINAL SEAL AND SIGNATURE IN RED INK. COPIES BY ANY OTHER MEANS MAY HAVE ALTERATIONS WHICH DO NOT REPRESENT THE SURVEYOR'S WORK PRODUCT.

I HEREBY CERTIFY THAT THE ABOVE DESCRIBED PROPERTY HAS BEEN SURVEYED UNDER MY DIRECTION AND THAT THE ABOVE MAP IS A TRUE REPRESENTATION THEREOF AND SHOWS THE SIZE AND LOCATION OF THE PROPERTY AND ITS EXTERIOR BOUNDARIES. THIS SURVEY IS MADE FOR THE USE OF THE PRESENT OWNERS OF THE PROPERTY, AND ALSO THOSE WHO PURCHASE, MORTGAGE, OR GUARANTEE THE TITLE THERETO WITHIN ONE YEAR FROM THE DATE HEREOF.



DATED: 06/21/2018

BRIAN M. CARLSON P.L.S. 2039

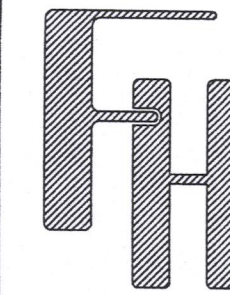

PLAT OF SURVEY
2463 VISTA DRIVE
LAKE GENEVA, WI 53147

WORK ORDERED BY -
JACK HUML
N2010 WILDERLAND DRIVE
LAKE GENEVA, WI 53147

FARRIS, HANSEN & ASSOCIATES, INC.
ENGINEERING - ARCHITECTURE - SURVEYING
7 RIDGWAY COURT P.O. BOX 437
ELKHORN, WISCONSIN 53121
OFFICE: (262) 723-2098 FAX: (262) 723-5886

REVISIONS

PROJECT NO.
9982

DATE
06/21/2018

SHEET NO.
1 OF 1

JUN 21 2018

X:\PROJECTS\9982\ACAD\9982.DWG

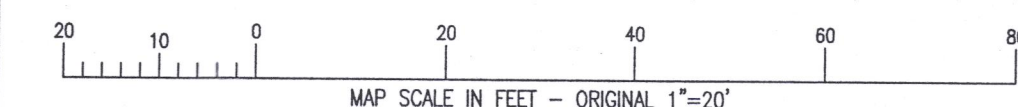

NIP-13

218-2019