

PLAT OF SURVEY  
-OF-  
THE NORTH AND EAST LINE AS SHOWN  
-OF-

LOT 3, KNOB HILL SUBDIVISION, LOCATED IN THE NORTHWEST 1/4 OF THE NORTHEAST 1/4 OF SECTION 27, TOWN 2 NORTH, RANGE 18 EAST OF THE FOURTH PRINCIPAL MERIDIAN, TOWNSHIP OF LYONS, COUNTY OF WALWORTH, STATE OF WISCONSIN.

SURVEY FOR: SUE GRUETER

SURVEY ADDRESS: 2644 ECHO LANE

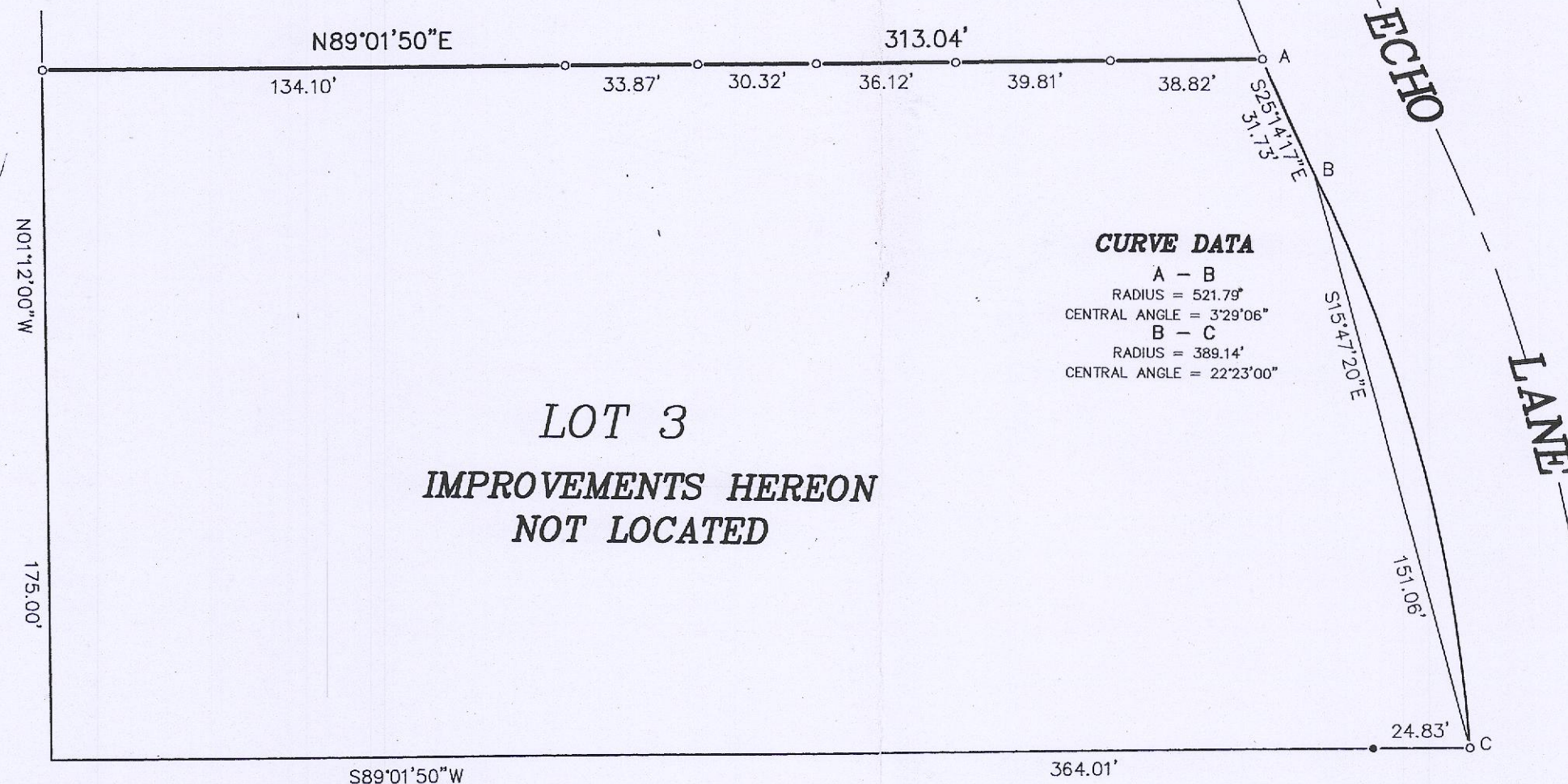

### CURVE DATA

A - B  
RADIUS = 521.79'  
CENTRAL ANGLE = 3°29'06"

B - C  
RADIUS = 389.14'  
CENTRAL ANGLE = 22°23'00"

LOT 3  
IMPROVEMENTS HEREON  
NOT LOCATED

"I hereby certify that I have surveyed the above described property and that the above map is a correct representation thereof and shows the size and location of the property, its exterior boundaries, apparent easements, roadways and encroachments, if any."

"This survey is made for the use of the present owners of the property, and those who purchase, mortgage, or guarantee the title thereto within one year from date hereof."

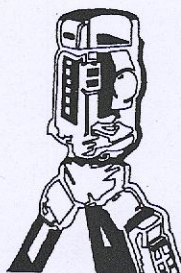

B.W. SURVEYING, INC.

LAND SURVEYS  
MAPPING AND PLANNING  
412 N. PINE STREET  
BURLINGTON, WI 53105  
(262)-767-0225

RECEIVED  
MAY 29 2018  
By *Smf*

EXCEPT AS SHOWN

MONUMENTATION BY WRITTEN AGREEMENT  
WITH THE ABOVE NAMED CLIENT HAS BEEN  
WAIVED IN ACCORDANCE WITH A-E 7.01(2)  
OF THE WISCONSIN ADMINISTRATIVE CODE.

SUE GRUETER



THIS IS NOT AN ORIGINAL PRINT  
UNLESS THIS SEAL IS RED.

  
 ROBERT J. WETZEL S-1778  
 REVISED: SEPTEMBER 11, 2017  
 APRIL 22, 2013  
 DATE 8596  
 JOB NUMBER

NE-3

218-2012