

PLAT OF SURVEY

LOCATION: Spring Valley Road, Lyons, Wisconsin

LEGAL DESCRIPTION:

Lot 1 of CERTIFIED SURVEY MAP NO. 3705, being part of the Southeast 1/4 of the Southeast 1/4 Section 1, Township 2 North, Range 18 East of the Fourth Principal Meridian, Township of Lyons, Walworth County, Wisconsin

February 2, 2018 (Drawing Only)

Survey No. 109072

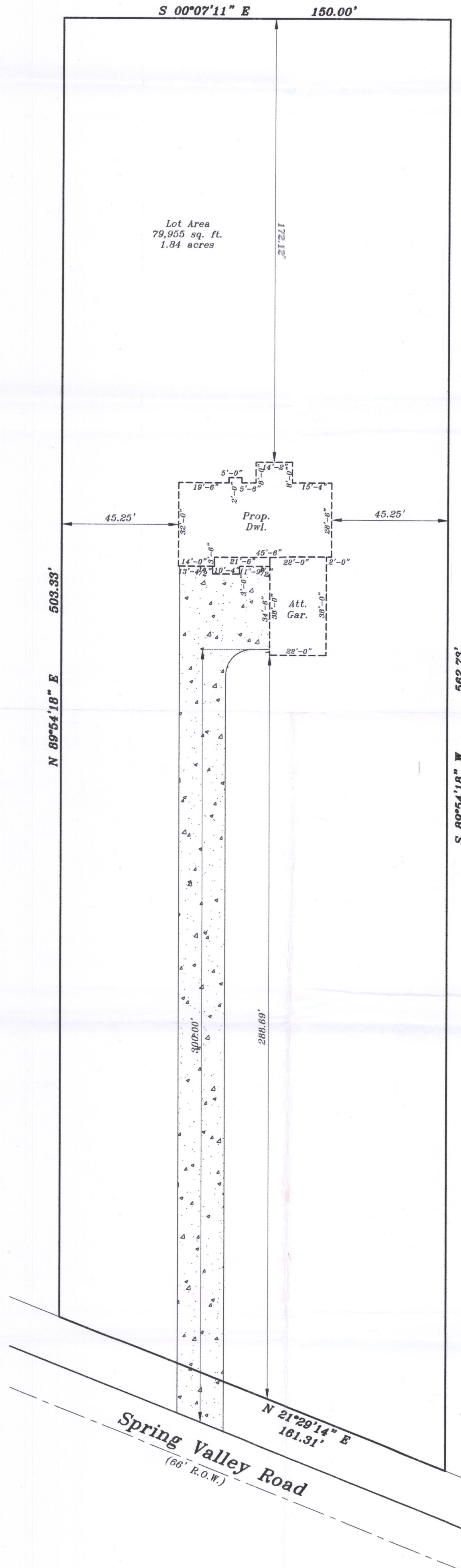

GRAPHIC SCALE

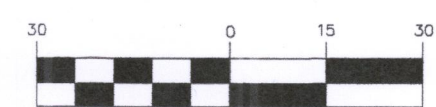

(IN FEET)
1 inch = 30 ft.

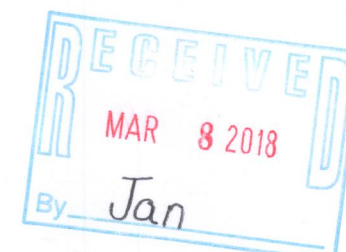

Proposed finished yard, 1st floor or top of foundation grade shown on this drawing is a suggested grade and should be verified by the owner, builder or municipality

METROPOLITAN SURVEY SERVICE, INC.

PROFESSIONAL LAND SURVEYORS AND CIVIL ENGINEERS
9415 West Forest Home Avenue, Suite 202
Hales Corners, Wisconsin 53130
PH. (414) 529-5380 FAX (414) 529-9787
email address: survey@metropolitansurvey.com

- — Denotes Iron Pipe Found
- — Denotes Iron Pipe Set
- 000.0 — Denotes Proposed Grade

—x—x—x— Denotes Proposed Silt Screen

I HEREBY CERTIFY THAT I HAVE SURVEYED THE ABOVE DESCRIBED PROPERTY AND THAT THE ABOVE MAP IS A TRUE REPRESENTATION THEREOF AND SHOWS THE SIZE AND LOCATION OF THE PROPERTY, ITS EXTERIOR BOUNDARIES, THE LOCATION OF ALL VISIBLE STRUCTURES AND DIMENSIONS OF ALL PRINCIPAL BUILDINGS THEREON, BOUNDARY FENCES, APPARENT EASEMENTS AND ROADWAYS AND VISIBLE ENCROACHMENT, IF ANY.

THIS SURVEY IS MADE FOR THE EXCLUSIVE USE OF THE PRESENT OWNERS OF THE PROPERTY, AND ALSO THOSE WHO PURCHASE, MORTGAGE, OR GUARANTEE THE TITLE THERETO WITHIN ONE (1) YEAR FROM THE DATE HEREOF.

SIGNED

Dennis C. Sauer
Dennis C. Sauer
Professional Land Surveyor S-2421