

PLAT OF SURVEY -OF-

LOT 1 OF CERTIFIED SURVEY MAP NO. , BEING
A REPLAT OF LOT 2 OF CERTIFIED SURVEY MAP NO.
2792, RECORDED IN VOLUME 14 OF CERTIFIED
SURVEY MAPS ON PAGES 206 AND 207 IN THE
OFFICE OF THE REGISTER OF DEEDS IN AND FOR
WALWORTH COUNTY, WISCONSIN AND PART OF LANDS
LOCATED IN PART OF THE SOUTHEAST 1/4 OF THE
NORTHEAST 1/4 OF SECTION 17, TOWNSHIP 2 NORTH,
RANGE 18 EAST OF THE FOURTH PRINCIPAL MERIDIAN
IN THE TOWNSHIP OF LYONS, WALWORTH COUNTY,
WISCONSIN.

SURVEY FOR: TERRY AND LUANN SMITH
P.O. BOX 816
WILLIAMS BAY, 53191

BEARINGS HEREON RELATE TO THE SOUTH LINE
OF THE NORTHEAST 1/4 OF SECTION 17-2-18,
ASSUMED BEARING SOUTH 89°46'15" WEST.

LEGEND

- FOUND WALWORTH COUNTY
MONUMENT (CONCRETE/CAP)
- FOUND 3/4" IRON ROD
- FOUND 1-5/16" O.D. IRON PIPE
- SET 1-5/16" O.D. X 18" IRON PIPE
WEIGHING NOT LESS THAN 1.68
POUNDS PER LINEAL FOOT.

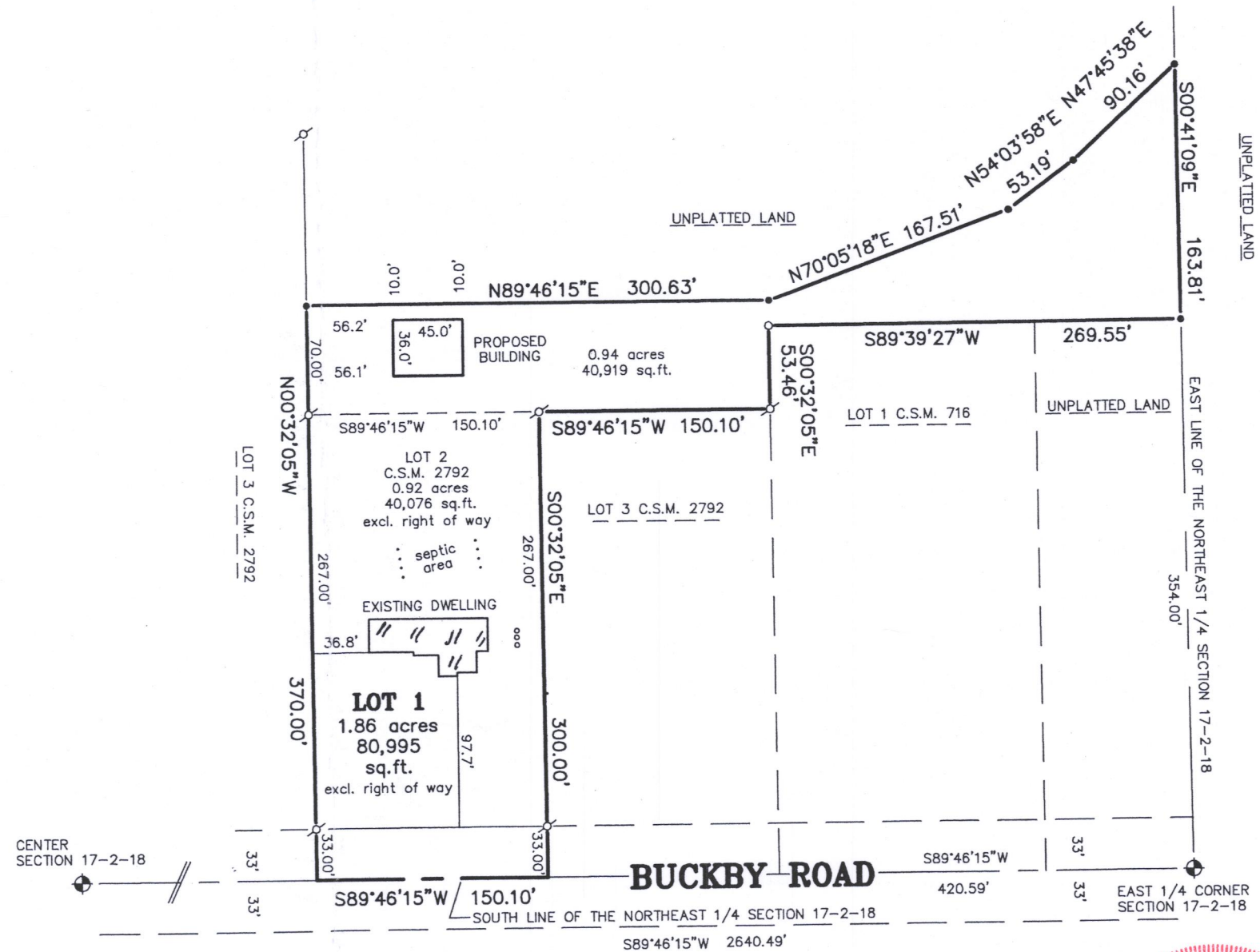

"I hereby certify that I have surveyed the above described
property and that the above map is a correct representation thereof
and shows the size and location of the property, its exterior
boundaries, the location of all visible structures and dimensions
of all principal buildings thereon, boundary fences, apparent
easements, roadways and encroachments, if any."

"This survey is made for the use of the present owners of the
property, and those who purchase, mortgage, or guarantee the
title thereto within one year from date hereof."

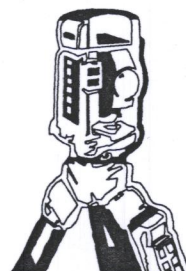

B.W. SURVEYING, INC.

LAND SURVEYS
MAPPING AND PLANNING
412 N. PINE STREET
BURLINGTON, WI 53105
(262)-767-0225

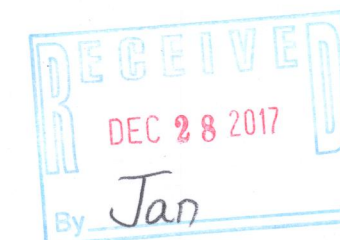
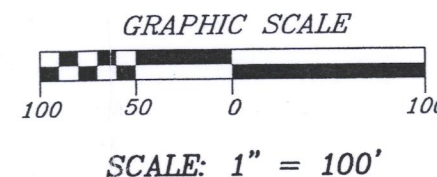

THIS IS NOT AN ORIGINAL PRINT
UNLESS THIS SEAL IS RED.

Robert J. Wetzel
ROBERT J. WETZEL S-1778

AUGUST 1, 2017
DATE

9385
JOB NUMBER

NA2792-1

NA2792-2

218-1991