

-OF-

THE WEST 1/2 OF LOT 79 AND ALL OF LOT 80 OF "LAKE GENEVA GOLF HILLS", ACCORDING TO THE RECORDED PLAT THEREOF. SAID LAND BEING IN THE TOWN OF LYONS, COUNTY OF WALWORTH AND STATE OF WISCONSIN.

SURVEY FOR: SUSAN JACOBS OF OMEGA REALTY COMPANY
SURVEY ADDRESS: 3131 LOCKWOOD BOULEVARD, LAKE GENEVA, WI 53147

NOTE: REFER TO A CURRENT TITLE REPORT FOR
EASEMENTS, RESTRICTIONS OR COVENANTS WHICH
MAY AFFECT THIS PROPERTY.

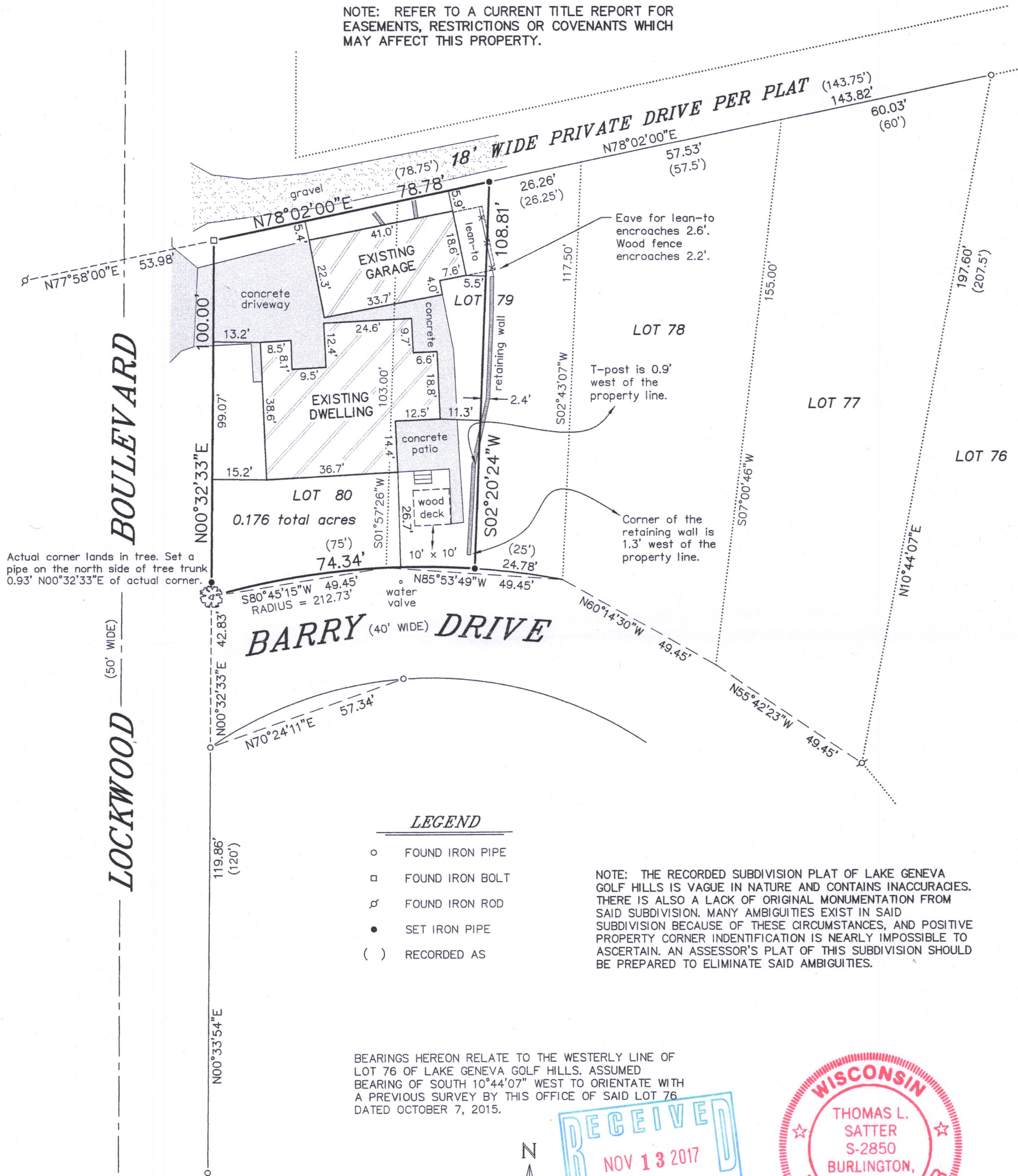

"I HEREBY CERTIFY THAT I HAVE SURVEYED THE ABOVE DESCRIBED PROPERTY AND THAT THE ABOVE MAP IS A CORRECT REPRESENTATION THEREOF AND SHOWS THE SIZE AND LOCATION OF THE PROPERTY, ITS EXTERIOR BOUNDARIES, THE LOCATION OF ALL VISIBLE STRUCTURES AND DIMENSIONS OF ALL PRINCIPAL BUILDINGS THEREON, BOUNDARY FENCES, APPARENT EASEMENTS, ROADWAYS AND ENCROACHMENTS, IF ANY."

"THIS SURVEY IS MADE FOR THE USE OF THE PRESENT OWNERS OF THE PROPERTY, AND THOSE WHO PURCHASE, MORTGAGE, OR GUARANTEE THE TITLE THERETO WITHIN ONE YEAR FROM DATE HEREOF."

SATTER SURVEYING, LLC
LAND SURVEYS, MAPPING AND PLANNING
272 ORIGEN STREET
BURLINGTON, WI 53105
262-661-4239

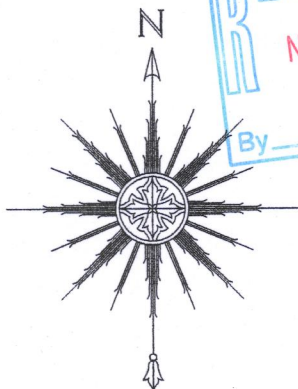

0 15' 30' 60'

SCALE: 1" = 30'

NOTE: THE RECORDED SUBDIVISION PLAT OF LAKE GENEVA GOLF HILLS IS VAGUE IN NATURE AND CONTAINS INACCURACIES. THERE IS ALSO A LACK OF ORIGINAL MONUMENTATION FROM SAID SUBDIVISION. MANY AMBIGUITIES EXIST IN SAID SUBDIVISION BECAUSE OF THESE CIRCUMSTANCES, AND POSITIVE PROPERTY CORNER IDENTIFICATION IS NEARLY IMPOSSIBLE TO ASCERTAIN. AN ASSESSOR'S PLAT OF THIS SUBDIVISION SHOULD BE PREPARED TO ELIMINATE SAID AMBIGUITIES.

THIS IS NOT AN ORIGINAL PRINT
UNLESS THIS SEAL IS RED.

Thomas L. Satter

THOMAS L. SATTER

S-2850

OCTOBER 30, 2017
DATE

101706
JOB NUMBER

NGH-62

218-1982