

PLAT OF SURVEY  
-OF-

LOT 8 OF "LAKE FOREST ESTATES", A SUBDIVISION LOCATED IN THE NORTHWEST, SOUTHWEST, AND SOUTHEAST 1/4'S OF THE SOUTHWEST 1/4 OF SECTION 26, THE SOUTHEAST AND THE NORTHEAST 1/4'S OF THE SOUTHEAST 1/4 OF SECTION 27, AND THE NORTHEAST 1/4 OF THE NORTHWEST 1/4 OF SECTION 35, ALL IN TOWN 2 NORTH, RANGE 17 EAST OF THE FOURTH PRINCIPAL MERIDIAN, TOWN OF GENEVA, WALWORTH COUNTY, WISCONSIN.

SURVEY FOR: JULIE SARTON OF KEEFE REAL ESTATE  
SURVEY ADDRESS: W3317 LAKE FOREST LANE, LAKE GENEVA, WI 53147

NOTE: REFER TO A CURRENT TITLE REPORT FOR EASEMENTS, RESTRICTIONS OR COVENANTS WHICH MAY AFFECT THIS PROPERTY.

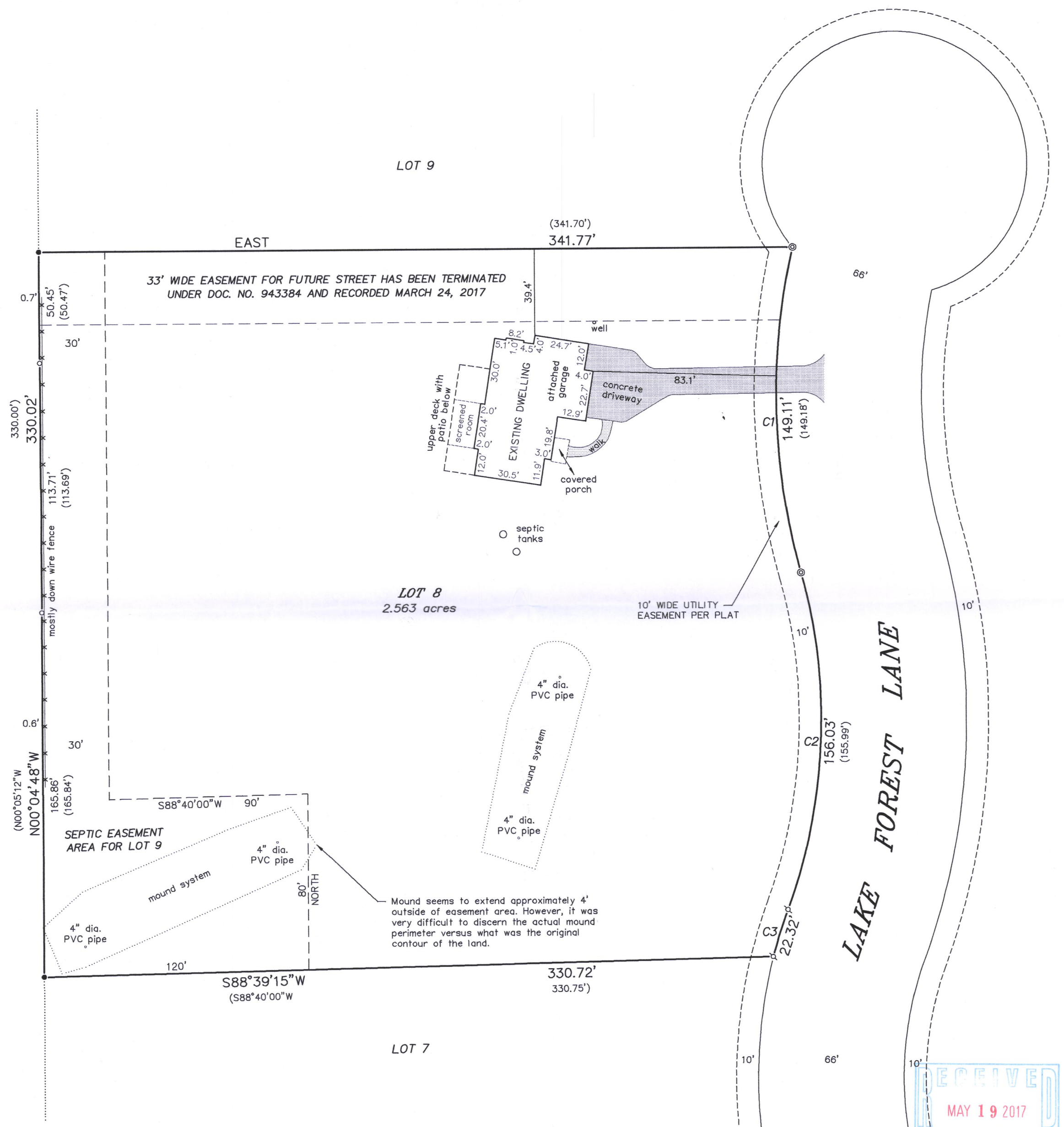

LEGEND

- ⊙ FOUND 1-3/16" DIA. IRON ROD
- FOUND 3/4" DIA. IRON ROD
- FOUND 1-5/16" O.D. IRON PIPE
- ⊘ FOUND 1" O.D. IRON PIPE
- ( ) RECORDED AS

BEARINGS HEREON RELATE TO THE NORTH LINE OF LOT 8 OF LAKE FOREST ESTATES. ASSUMED BEARING OF EAST AS PLATTED.

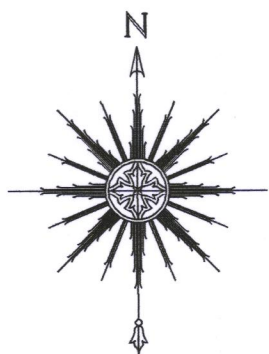

0 20' 40' 80'  
SCALE: 1" = 40'

CURVE DATA

C1  
RADIUS = 303.00'  
CENTRAL ANGLE = 28°11'47" (28°12'32")  
CHORD = 147.61' (147.68')  
CHORD BEARING = S01°05'31"E (S01°06'44"E)

C2  
RADIUS = 252.00'  
CENTRAL ANGLE = 35°28'31" (35°28'00")  
CHORD = 153.55' (153.51')  
CHORD BEARING = S02°30'23"W (S02°31'00"W)

C3  
RADIUS = 223.00'  
CENTRAL ANGLE = 05°44'09" (05°44'04")  
CHORD = 22.31'  
CHORD BEARING = S17°40'54"W (S17°22'58"W)



THIS IS NOT AN ORIGINAL PRINT  
UNLESS THIS SEAL IS RED.

Thomas L. Satter  
THOMAS L. SATTER S-2850

APRIL 24, 2017  
DATE

041705  
JOB NUMBER

SATTER SURVEYING, LLC  
LAND SURVEYS, MAPPING AND PLANNING  
272 ORIGIN STREET  
BURLINGTON, WI 53105  
262-661-4239

JLFE-8

218-1968