

PLAT OF SURVEY -OF-

LOT 41 OF GENEVA TERRITORY FIRST ADDITION, A SUBDIVISION LOCATED IN THE SOUTHWEST 1/4 OF SECTION 28, THE SOUTHEAST 1/4 OF SECTION 29, THE NORTHEAST 1/4 OF SECTION 32 AND THE NORTHWEST 1/4 OF SECTION 33, ALL IN TOWNSHIP 2 NORTH, RANGE 18 EAST OF THE FOURTH PRINCIPAL MERIDIAN, IN THE TOWNSHIP OF LYONS, WALWORTH COUNTY, WISCONSIN.

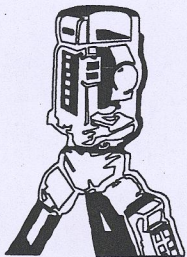
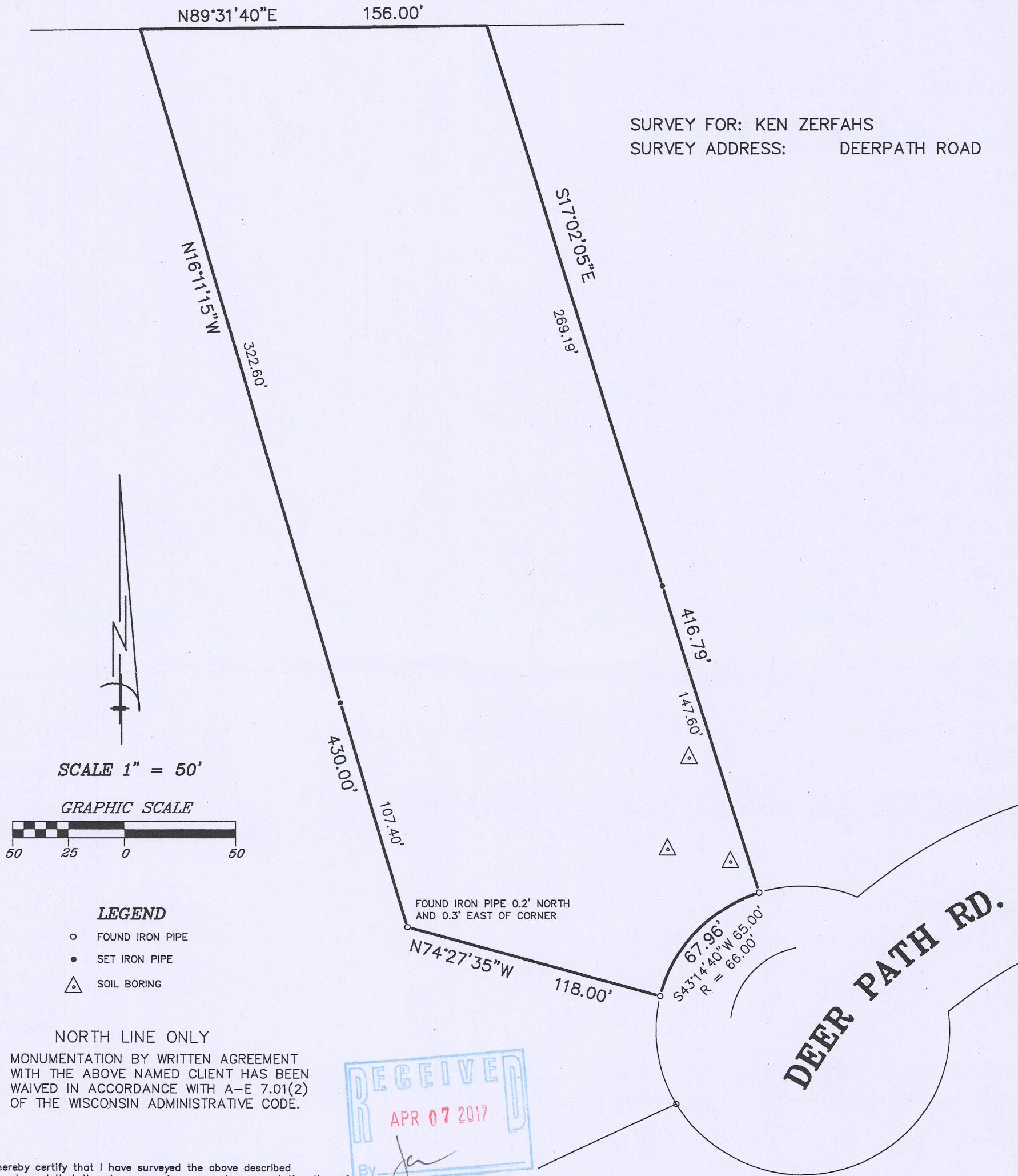

B.W. SURVEYING, INC.

LAND SURVEYS
MAPPING AND PLANNING
412 N. PINE STREET
BURLINGTON, WI 53105
(262)-767-0225

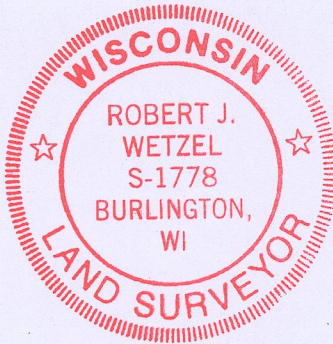

THIS IS NOT AN ORIGINAL PRINT
UNLESS THIS SEAL IS RED.

Robert J. Wetzel
ROBERT J. WETZEL S-1778

DECEMBER 8, 2016
DATE

9244
JOB NUMBER

NdA1 - 30

218-1960