

LOT 1 OF CERTIFIED SURVEY MAP NO. 2210,  
ACCORDING TO THE RECORDED PLAT THEREOF  
RECORDED SEPTEMBER 30, 1992 IN VOLUME 10  
OF CERTIFIED SURVEY MAPS, ON PAGE 320 AS  
DOCUMENT NO. 242583, AND LOCATED IN THE  
SOUTHEAST 1/4 OF SECTION 22, TOWNSHIP 2  
NORTH, RANGE 18 EAST OF THE FOURTH  
PRINCIPAL MERIDIAN, IN THE TOWN OF LYONS,  
WALWORTH COUNTY, WISCONSIN.

SURVEY FOR: BOWER DESIGN & CONSTRUCTION

SURVEY ADDRESS: 2539 SOUTH ROAD

I CERTIFY THAT THE EXISTING FOUNDATION SHOWN ON THIS PLAT IS LOCATED AS SHOWN, THUS ( ). DATED THIS 24TH DAY OF FEBRUARY 2017.

Robert J. Wetzel

"I hereby certify that I have surveyed the above described property and that the above map is a correct representation thereof and shows the size and location of the property, its exterior boundaries, the location of all visible structures and dimensions of all principal buildings thereon, boundary fences, apparent easements, roadways and encroachments, if any."

"This survey is made for the use of the present owners of the property, and those who purchase, mortgage, or guarantee the title thereto within one year from date hereof."

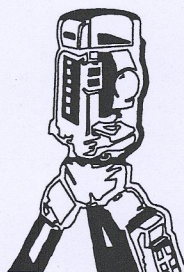

B.W. SURVEYING, INC.

LAND SURVEYS  
MAPPING AND PLANNING  
412 N. PINE STREET  
BURLINGTON, WI 53105  
(262)-767-0225

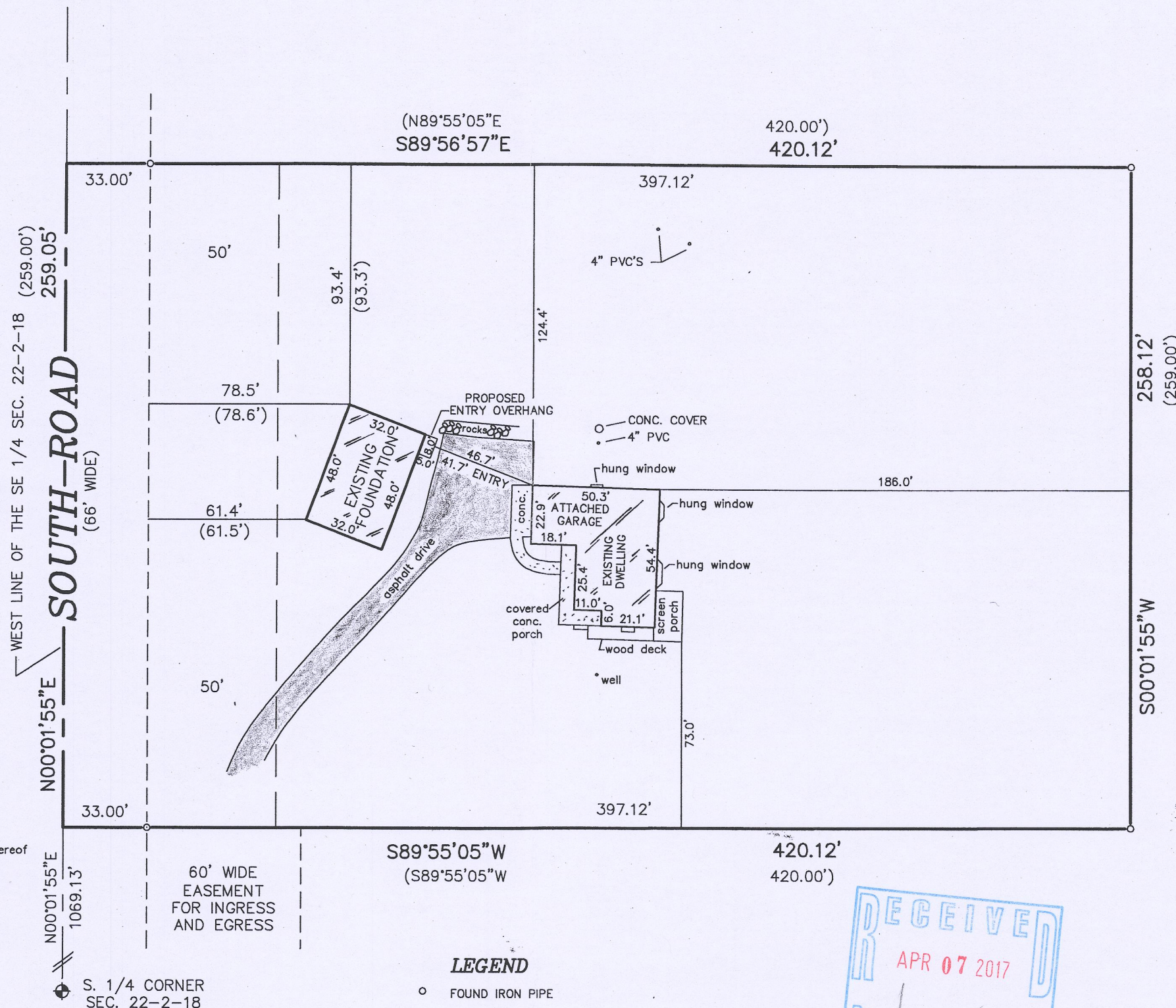

### LEGEND

- FOUND IRON PIPE
- SET IRON PIPE
- ⊕ FOUND CONC. MONUMENT  
WITH BRASS CAP

RECEIVED  
APR 07 2017  
By *[Signature]*

SCALE 1" = 50'

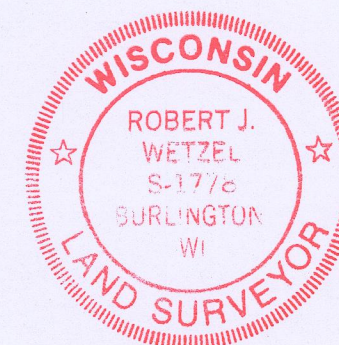

THIS IS NOT AN ORIGINAL PRINT  
UNLESS THIS SEAL IS RED.

ROBERT J. WETZEL S-1778  
REVISED: FEB. 6, 2017  
DEC. 8, 2016 9259  
DATE JOB NUMBER

NA 2210-1      218-1954