

PLAT OF SURVEY

-OF-

LOT 28 OF "HEGEMAN'S SUBDIVISION", A SUBDIVISION OF PART OF THE NORTHEAST 1/4 OF THE SOUTHWEST 1/4 AND PART OF THE SOUTHEAST 1/4 OF THE SOUTHWEST 1/4 OF SECTION 10, TOWNSHIP 2 NORTH, RANGE 18 EAST OF THE FOURTH PRINCIPAL MERIDIAN, IN THE TOWN OF LYONS, WALWORTH COUNTY, WISCONSIN.

SURVEY FOR: JEREMY LARSON

SURVEY ADDRESS: 6026 SPRING VALLEY ROAD, BURLINGTON, WI 53105

LEGEND

- ⊙ FOUND 1-11/16" DIA. IRON ROD
- FOUND 3/4" DIA. IRON ROD
- () RECORDED AS
- UTILITY BOX

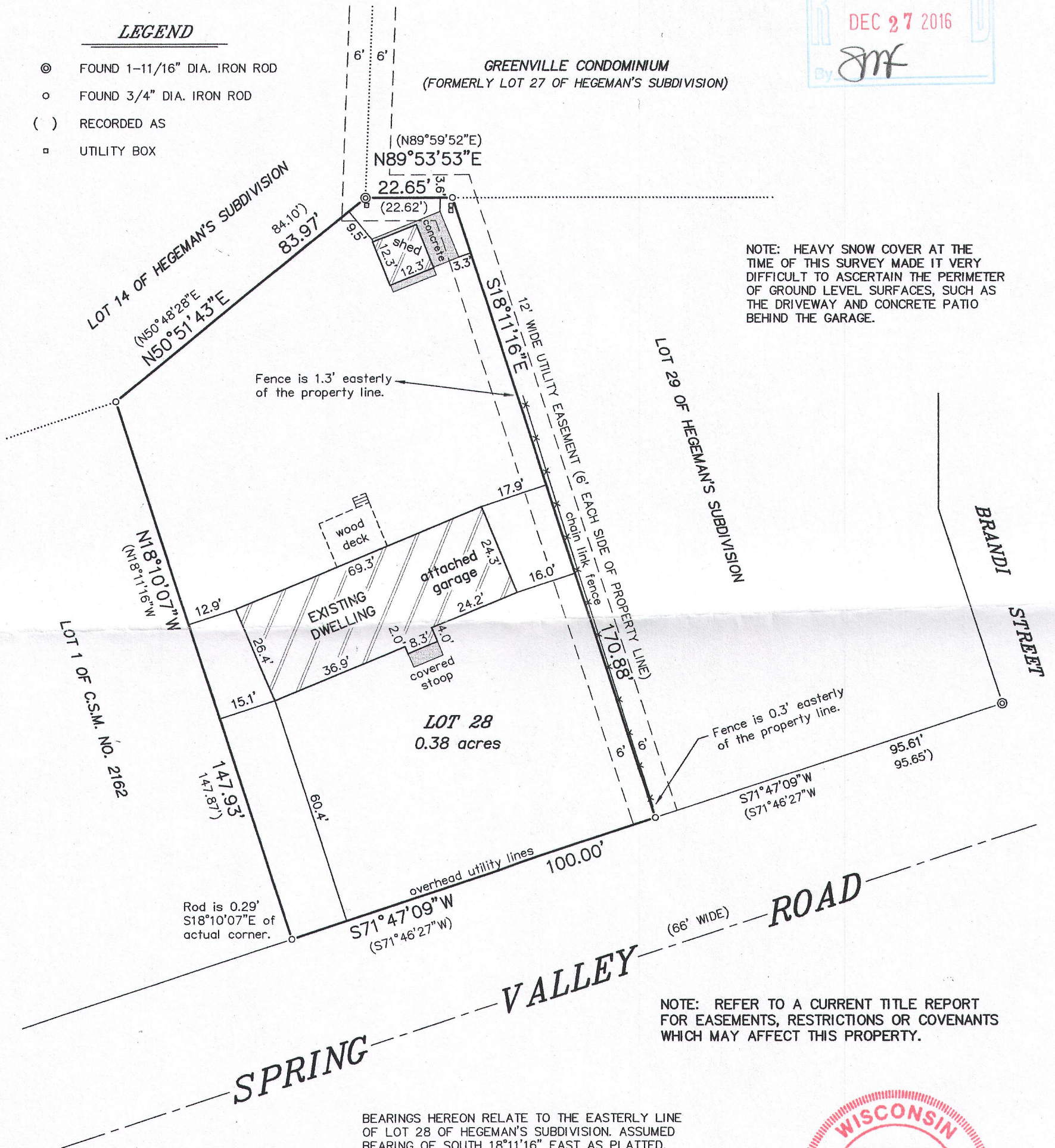
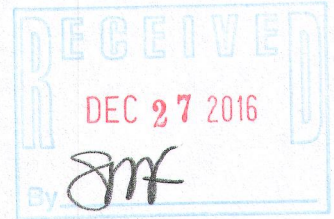

NOTE: REFER TO A CURRENT TITLE REPORT FOR EASEMENTS, RESTRICTIONS OR COVENANTS WHICH MAY AFFECT THIS PROPERTY.

BEARINGS HEREON RELATE TO THE EASTERLY LINE OF LOT 28 OF HEGEMAN'S SUBDIVISION. ASSUMED BEARING OF SOUTH 18°11'16" EAST AS PLATTED.

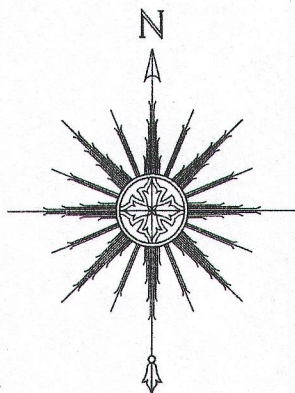

"I HEREBY CERTIFY THAT I HAVE SURVEYED THE ABOVE DESCRIBED PROPERTY AND THAT THE ABOVE MAP IS A CORRECT REPRESENTATION THEREOF AND SHOWS THE SIZE AND LOCATION OF THE PROPERTY, ITS EXTERIOR BOUNDARIES, THE LOCATION OF ALL VISIBLE STRUCTURES AND DIMENSIONS OF ALL PRINCIPAL BUILDINGS THEREON, BOUNDARY FENCES, APPARENT EASEMENTS, ROADWAYS AND ENCROACHMENTS, IF ANY."

"THIS SURVEY IS MADE FOR THE USE OF THE PRESENT OWNERS OF THE PROPERTY, AND THOSE WHO PURCHASE, MORTGAGE, OR GUARANTEE THE TITLE THERETO WITHIN ONE YEAR FROM DATE HEREOF."

SATTER SURVEYING, LLC
LAND SURVEYS, MAPPING AND PLANNING
272 ORIGEN STREET
BURLINGTON, WI 53105
262-661-4239

0 15' 30' 60'
SCALE: 1" = 30'

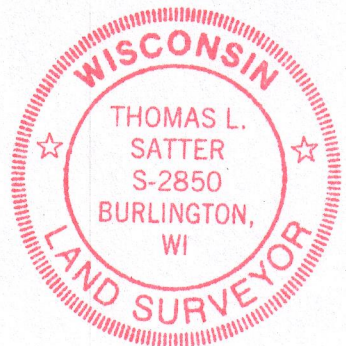

THIS IS NOT AN ORIGINAL PRINT UNLESS THIS SEAL IS RED.

Thomas L. Satter
THOMAS L. SATTER S-2850

DECEMBER 19, 2016
DATE

121601
JOB NUMBER

NHE-28

218-1953