

BEARINGS HEREON RELATE TO GRID
NORTH OF THE WISCONSIN STATE PLANE
COORDINATE SYSTEM (SOUTH ZONE).

LEGEND

- ⊕ FOUND BRASS CAPPED
CAST IRON MONUMENT
- FOUND IRON PIPE
- SET IRON PIPE
- △ SOIL BORING PER MAP BY CHRIS
JOHNSON CST #220687, DATED
3/9/04.

"I hereby certify that I have surveyed the above described property and that the above map is a correct representation thereof and shows the size and location of the property, its exterior boundaries, the location of all visible structures and dimensions of all principal buildings thereon, boundary fences, apparent easements, roadways and encroachments, if any."

"This survey is made for the use of the present owners of the property, and those who purchase, mortgage, or guarantee the title thereto within one year from date hereof."

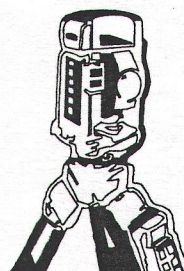

B.W. SURVEYING, INC.

LAND SURVEYS
MAPPING AND PLANNING
412 N. PINE STREET
BURLINGTON, WI 53105
(262)-767-0225

PLAT OF SURVEY -OF-

LOT 1 OF CERTIFIED SURVEY MAP NO. 3705, RECORDED IN VOLUME 22 OF CERTIFIED MAPS ON PAGE 131 AS DOCUMENT NO. 607678. SAID LAND BEING IN THE TOWN OF LYONS, COUNTY OF WALWORTH AND STATE OF WISCONSIN.

SURVEY FOR: BEAR REALTY

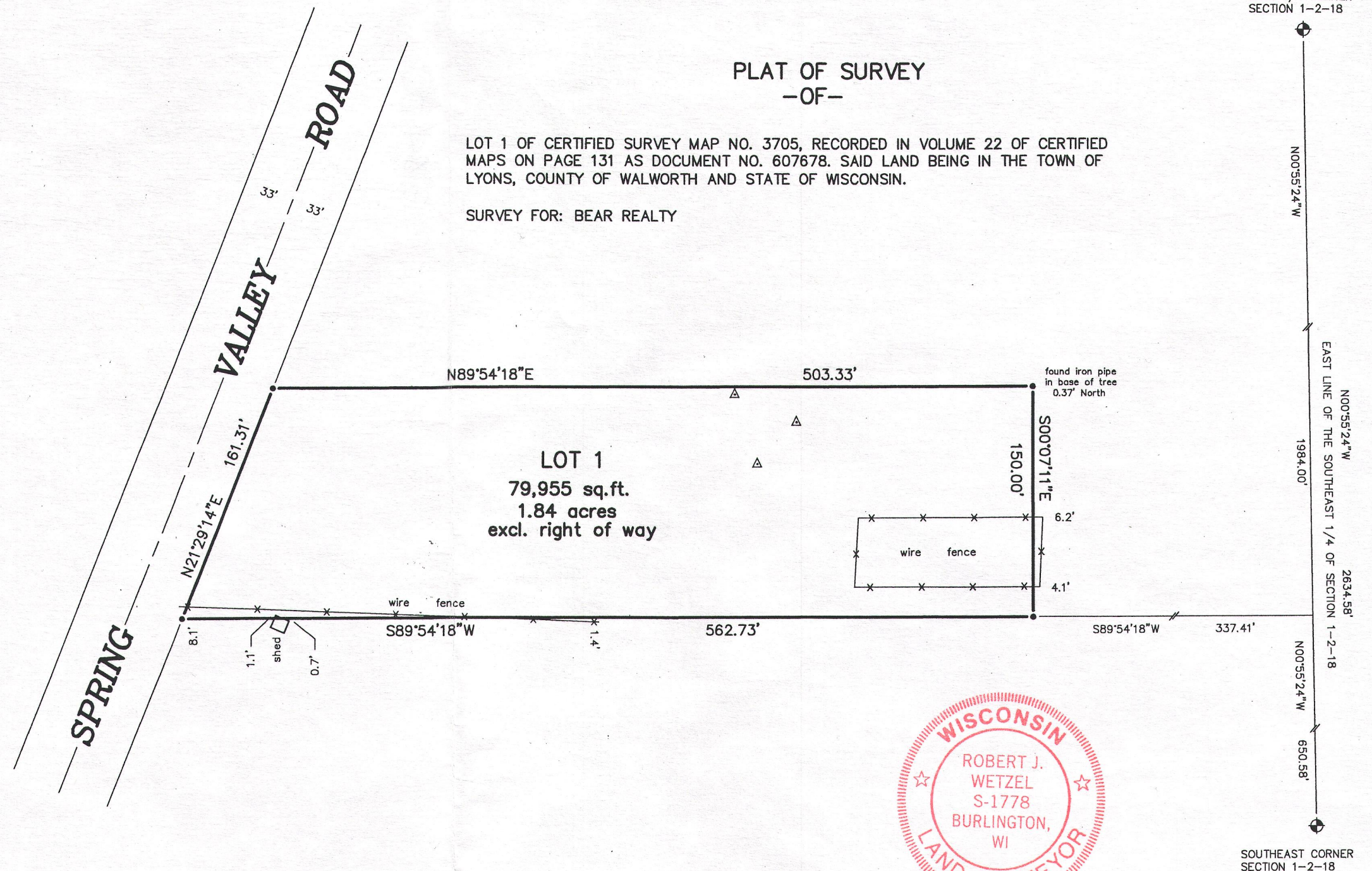

THIS IS NOT AN ORIGINAL PRINT
UNLESS THIS SEAL IS RED.

Robert J. Wetzel
ROBERT J. WETZEL S-1778

JULY 13, 2016
DATE

9167
JOB NUMBER

NA3705-1

218-1950