

PREPARED FOR
ERIC AND JENNIFER HELSING
6450 TOWNLINE RD
LAKE GENEVA, WI. 53147

PLAT OF SURVEY

- OF -

PATHFINDER SURVEYING INC.
(formerly)
J.K. SURVEYING INC.
P.O. BOX 322
LAKE GENEVA, WI. 53147
WWW.PATHFINDERSURVEYING.NET
262-248-8303

LOT 1 OF WALWORTH COUNTY CERTIFIED SURVEY MAP No. 3492, RECORDED AS DOCUMENT N).
528088 AT THE WALWORTH COUNTY REGISTER OF DEEDS, LOCATED IN THE SE 1/4 OF THE SW 1/4
OF SECTION 33, TOWN 2 NORTH, RANGE 18 EAST, TOWN OF LYONS, WALWORTH COUNTY, WISCONSIN.

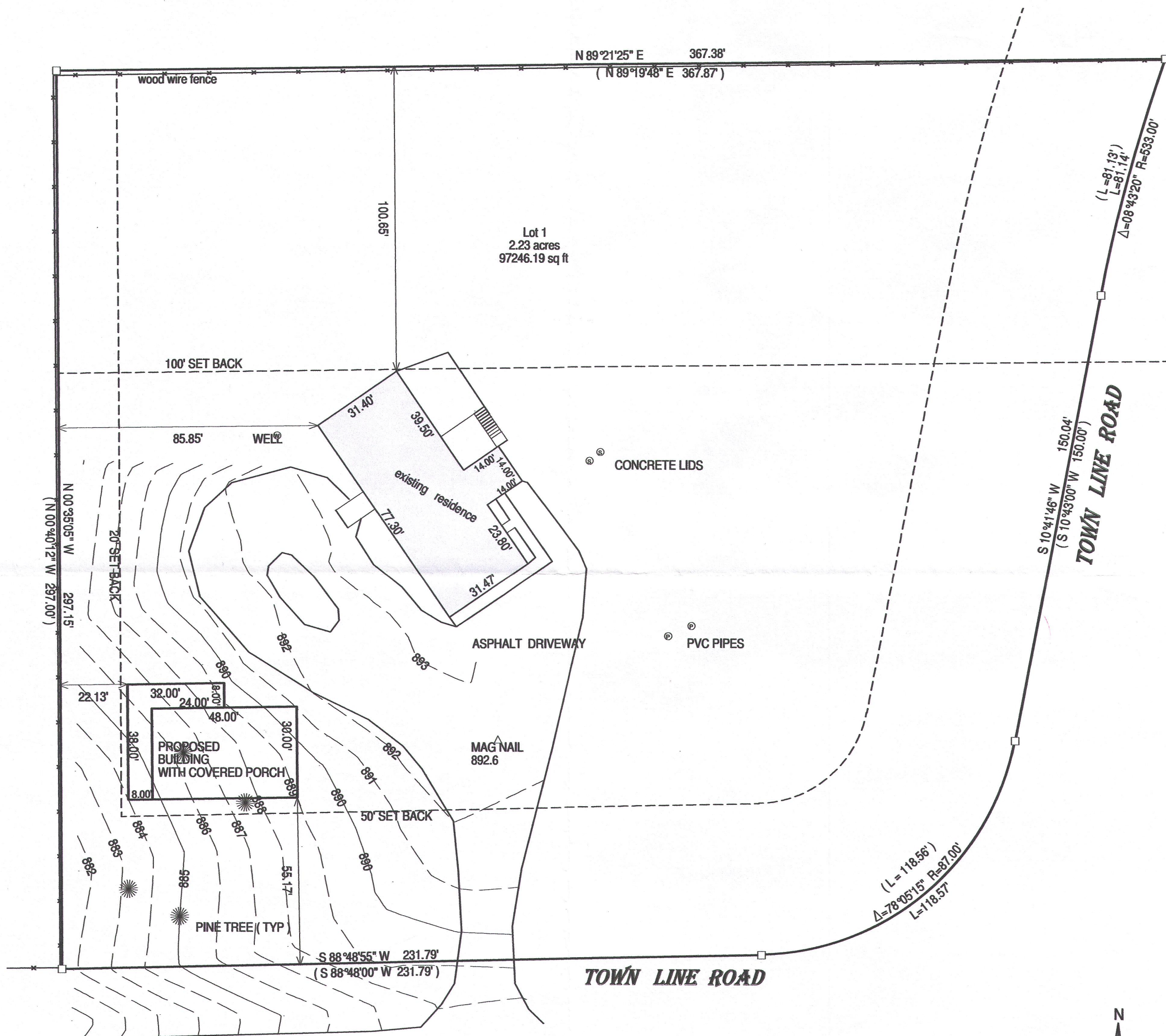

- () = recorded as
- = found iron bar
- = found iron pipe
- = set iron pipe
- = set iron bar

SCALE 1" = 30'

JOB # 16-86

TAX ID #

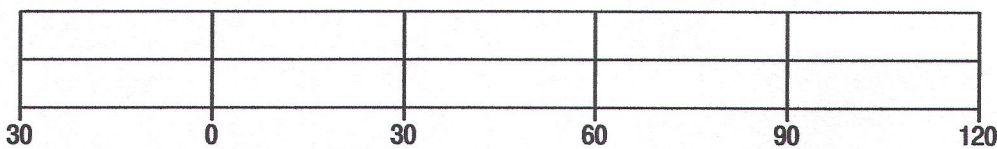

BASIS OF BEARING OF THIS PLAT: THE US STATE PLANE COORDINATE SYSTEM
SOUTH ZONE, NAD 83. WISCONSIN
VERTICAL DATUM MAVD 88.

I hereby certify that I have surveyed the above-described property and the
above map is a true representation thereof and shows the size and
location of the property, its exterior boundaries, the location and
dimensions of all structures thereon, fences, appurtenant easements and
roadways and visible encroachments if any.

This survey is made for the present owners of the property, and those who
purchase, mortgage, or guarantee the title thereto, within one year from
the date hereof.

DATED THIS 13th day of APRIL, 2016.

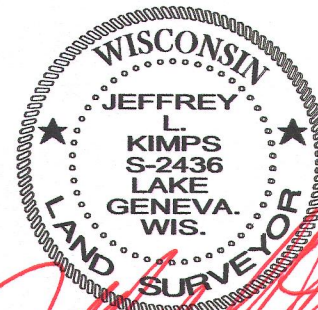
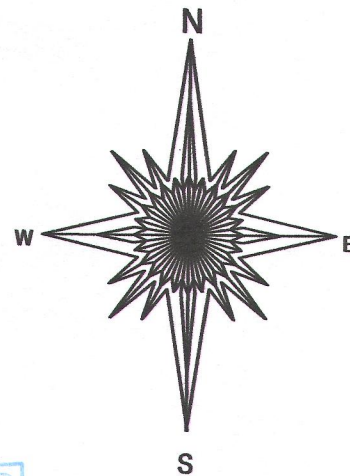
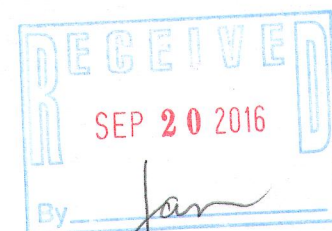

JEFFREY L. KIMPS S-2436
Wisconsin Registered Land Surveyor
(original if signed in red)