

FARRIS, HANSEN & ASSOCIATES, INC.

ENGINEERING — ARCHITECTURE — SURVEYING
7 RIDGWAY COURT — P.O. BOX 437 — ELKHORN, WISCONSIN 53121
PHONE: (262) 723-2098 FAX: (262) 723-5886

PERMIT MAP

LOTS 26, 27, 28, & THE NORTH 5' OF LOT 29
LAKE GENEVA GOLF HILLS SUBDIVISION
LOCATED IN THE NW 1/4 OF SECTION 31, T2N, R18E
WALWORTH COUNTY, WISCONSIN

— WORK ORDERED BY —
DENISE TONYAN
3169 WEST DRIVE
LAKE GENEVA, WI. 53147

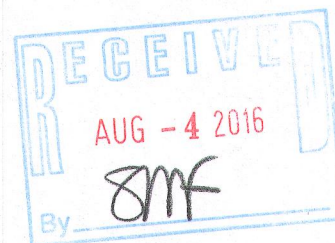
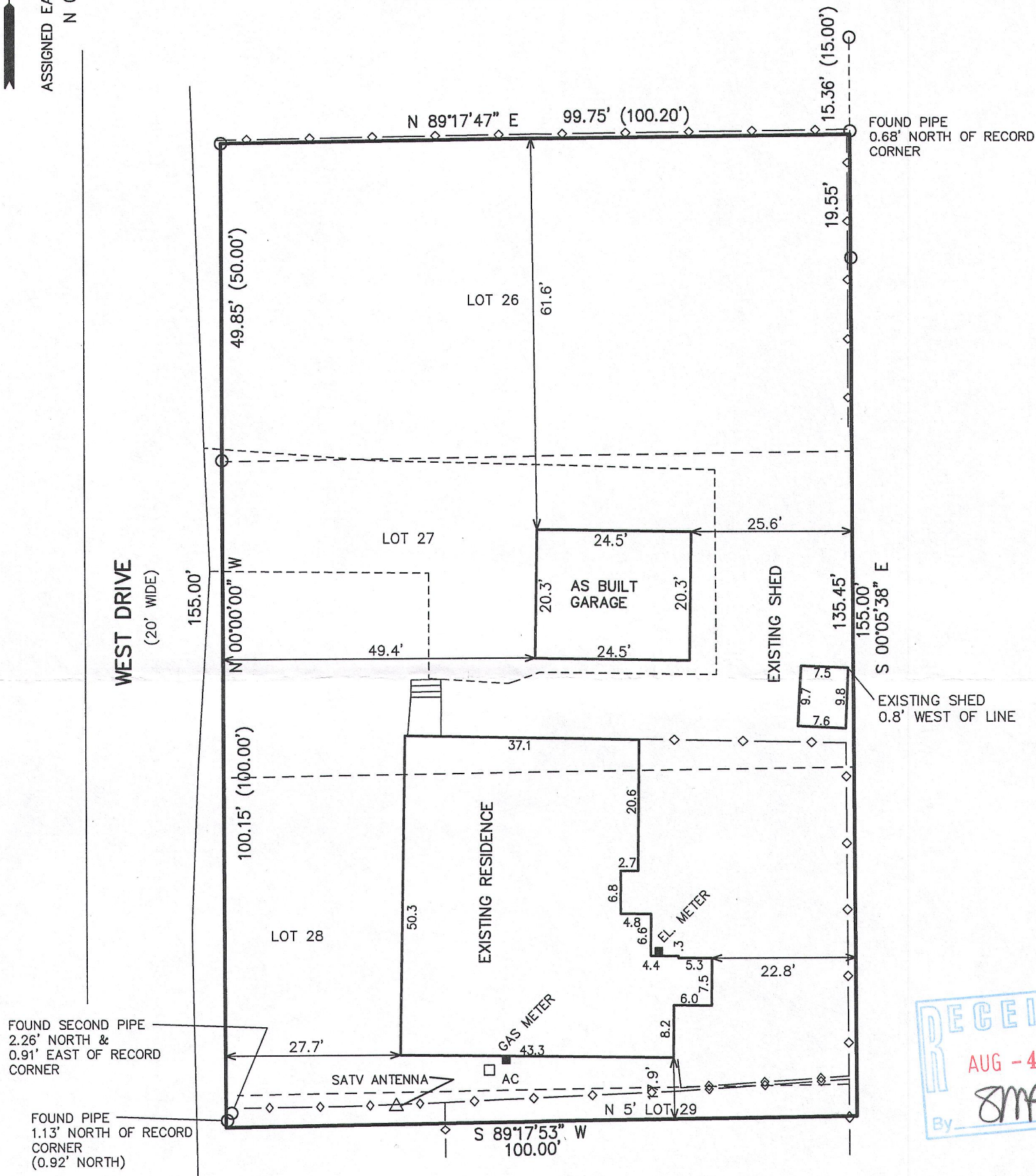
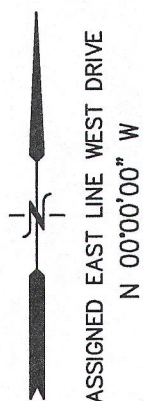

LEGEND

- = FOUND IRON PIPE STAKE
- (XXX) = RECORDED AS
- AREA = 15,480 S.F. (0.36 AC.)

NOTE: COPIES OF THIS MAP TO WHICH THE FOLLOWING CERTIFICATE WILL APPLY SHOW THE SURVEYOR'S ORIGINAL SEAL AND SIGNATURE IN RED INK. COPIES BY ANY OTHER MEANS MAY HAVE ALTERATIONS WHICH DO NOT REPRESENT THE SURVEYOR'S WORK PRODUCT.

I HEREBY CERTIFY THAT THIS PLAT IS A TRUE AND ACCURATE REPRESENTATION OF THE LOCATION OF THE PROPOSED GARAGE IN RELATION TO THE MONUMENTS FOUND AS PREVIOUSLY SURVEYED BY WALWORTH COUNTY SURVEYING AND MAPPING DATED MAY 31, 1990 TO THE BEST OF MY PROFESSIONAL KNOWLEDGE AND BELIEF. NOTE: REAR CORNERS WERE NOT RESET AS THERE ARE MULTIPLE STOCKADE FENCES PREVENTING ACCESS TO THE RECORD CORNERS. THIS IS NOT A SURVEY AS DEFINED IN CHAPTER A-E 7 OF WISCONSIN ADMINISTRATIVE CODE.

DATED: OCTOBER 14, 2015

REVISED 04-22-2016
TO SHOW AS BUILT GARAGE

PETER S. GORDON PLS 2101

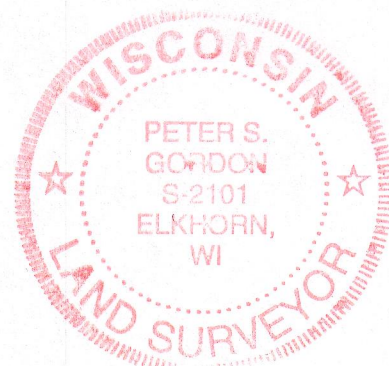

PROJECT: 9392
DATE: 10-14-2015
SHEET 1 OF 1