

PLAT OF SURVEY

- OF -

PATHFINDER SURVEYING INC.
(formerly)
J.K. SURVEYING INC.
P.O BOX 322
LAKE GENEVA, WI. 53147
WWW.PATHFINDERSURVEYING.NET
262-248-8303

UNIT 21 PHASE 1 COUNTRY ESTATES, A CONDOMINIUM LOCATED
IN THE NW 1/4 OF SECTION 8, TOWN 2 NORTH, RANGE 18 EAST,
TOWN OF LYONS, COUNTY OF WALWORTH AND STATE OF WISCONSIN.

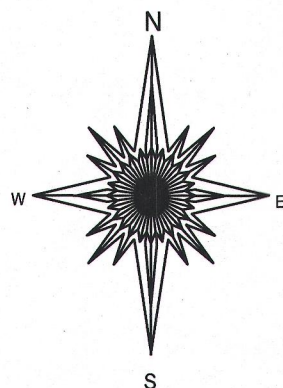
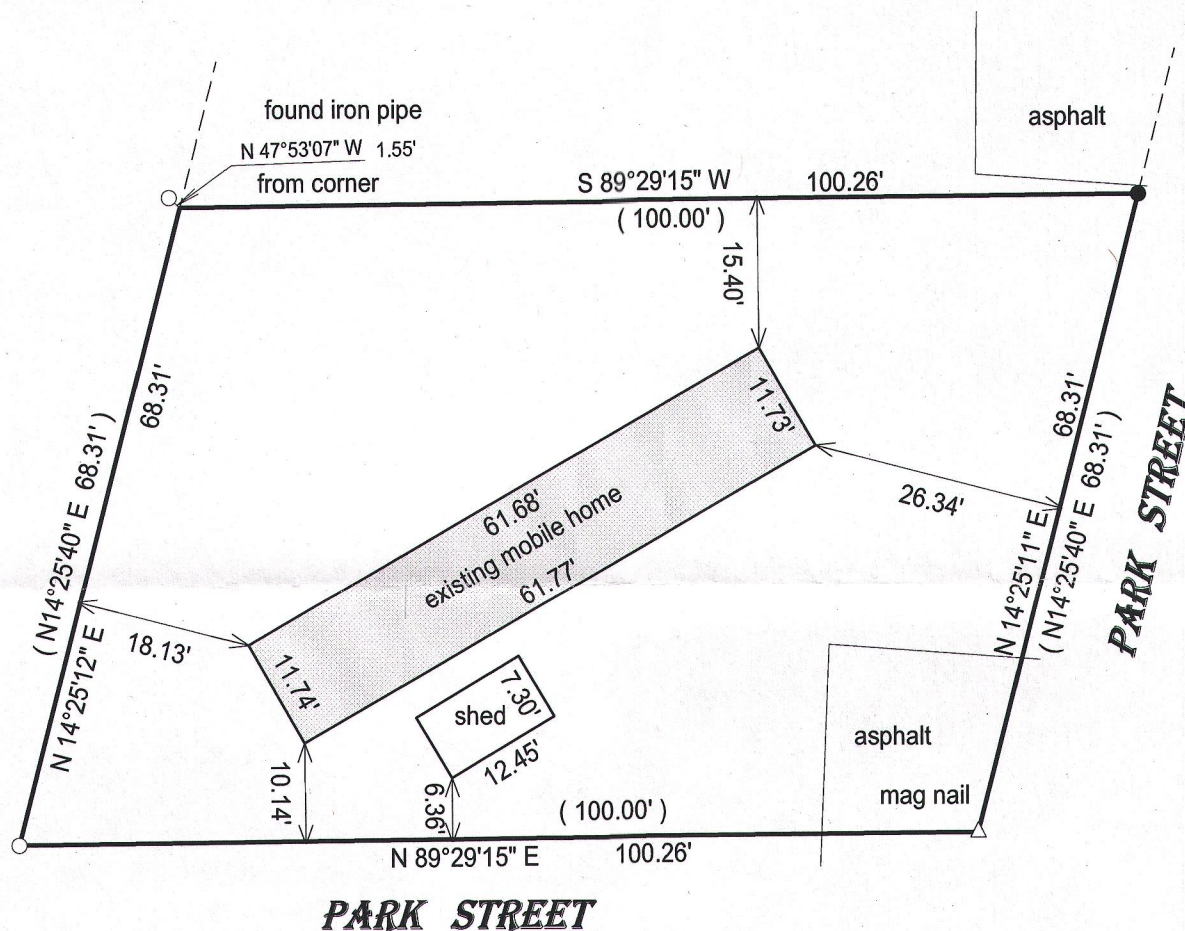

- () = recorded as
□ = found iron bar
○ = found iron pipe
● = set iron pipe
■ = set iron bar

SCALE 1" = 20'

JOB # 16-33

TAX ID # NCS00021

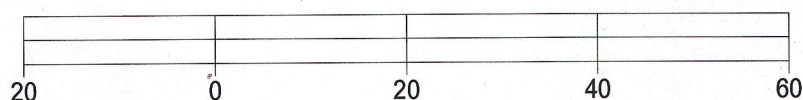

BASIS OF BEARING OF THIS PLAT: THE CONDOMINIUM PLAT OF RECORD.

I hereby certify that I have surveyed the above- described property and the above map is a true representation thereof and shows the size and location of the property, its exterior boundaries, the location and dimensions of all structures thereon, fences, apparant easements and roadways and visible encroachments if any.

This survey is made for the present owners of the property, and those who purchase, mortgage, or guarantee the title thereto, within one year from the date hereof.

DATED THIS 23RD DAY OF FEBRUARY, 2016.

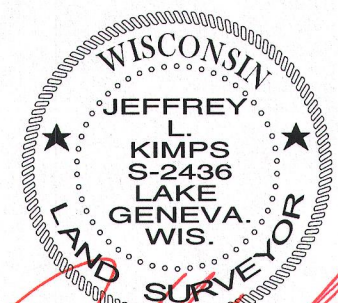
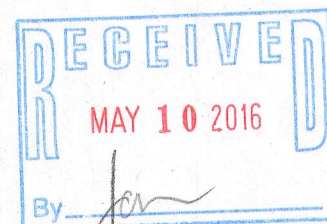

JEFFREY L. KIMPS S - 2436
Wisconsin Professional Land Surveyor
(original if signed in red)