

PLAT OF SURVEY

-FOR-

PROPOSED LOT LINE ADJUSTMENT

-OF-

LOT 1 OF CERTIFIED SURVEY MAP NO. 510 AS RECORDED IN VOLUME 2 OF CERTIFIED SURVEYS ON PAGE 342 IN WALWORTH COUNTY REGISTER OF DEEDS. BEING PART OF THE SOUTHEAST 1/4 OF THE SOUTHWEST 1/4 OF SECTION 12 AND PART OF THE NORTHEAST 1/4 OF THE NORTHWEST 1/4 OF SECTION 13, ALL IN TOWNSHIP 2 NORTH, RANGE 18 EAST OF THE FOURTH PRINCIPAL MERIDIAN, TOWN OF LYONS, WALWORTH COUNTY, WISCONSIN.

PROPOSED LANDS TO BE ADDED TO LOT 1:
 LOT 2 OF CERTIFIED SURVEY MAP NO. 510 AS RECORDED IN VOLUME 2 OF CERTIFIED SURVEYS ON PAGE 342 IN WALWORTH COUNTY REGISTER OF DEEDS. BEING PART OF THE SOUTHEAST 1/4 OF THE SOUTHWEST 1/4 OF SECTION 12 AND PART OF THE NORTHEAST 1/4 OF THE NORTHWEST 1/4 OF SECTION 13, ALL IN TOWNSHIP 2 NORTH, RANGE 18 EAST OF THE FOURTH PRINCIPAL MERIDIAN, TOWN OF LYONS, WALWORTH COUNTY, WISCONSIN.

SURVEY FOR: JOHN ENGELKENS
 SURVEY ADDRESS: 1804 WALBURG ROAD

BEARINGS HEREON RELATE TO THE NORTHERLY LINE OF CERTIFIED SURVEY MAP NO. 510, ASSUMED BEARING NORTH 53°25'00" EAST.

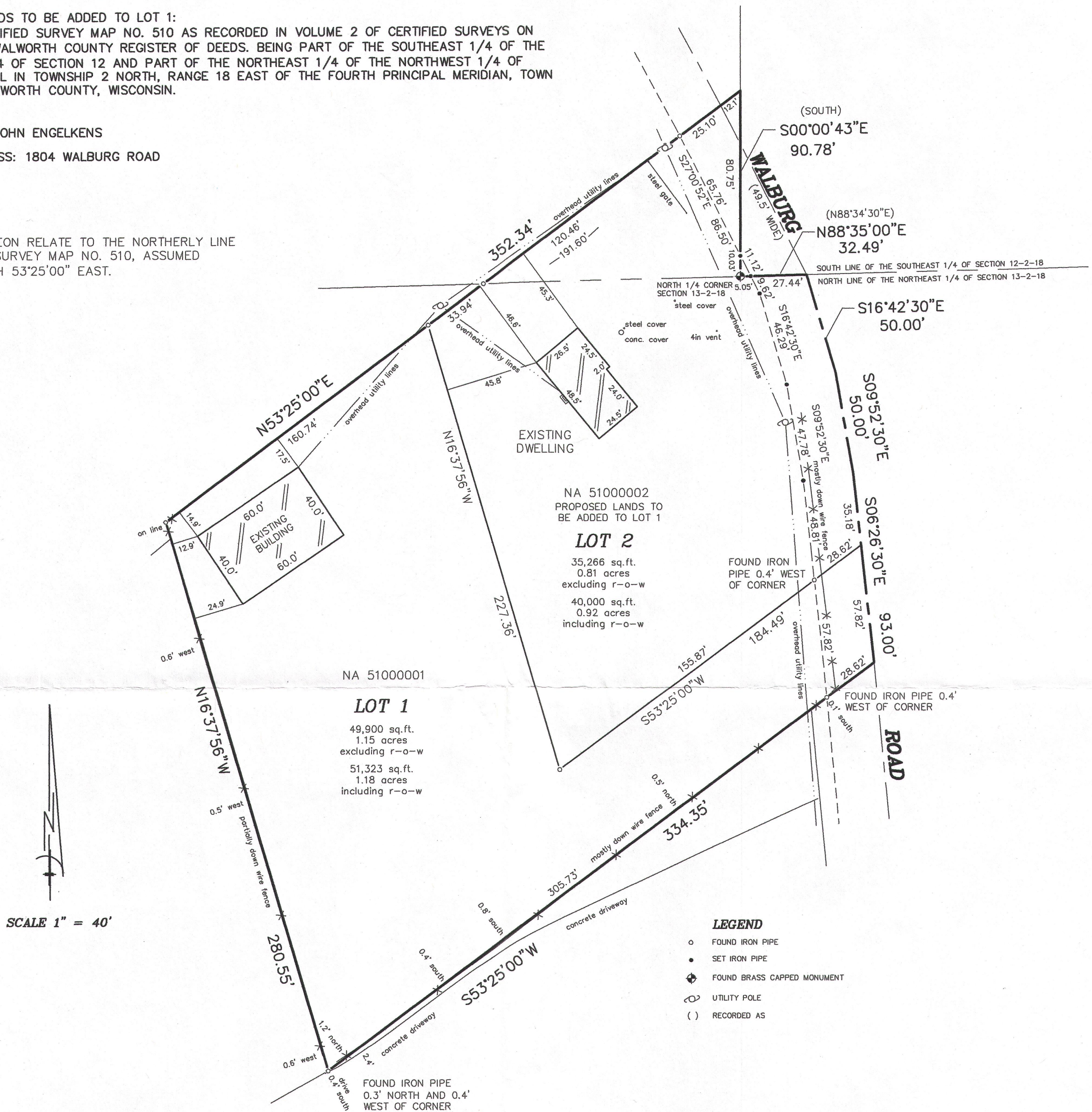

NOTE: DUE TO HEAVY ICE AND SNOW, GRAVEL DRIVE, CONCRETE PATIOS AND WALKS NOT LOCATED.

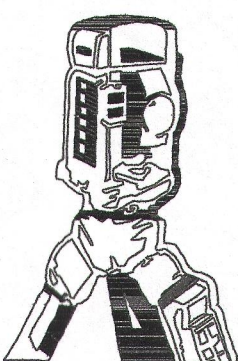

B.W. SURVEYING, INC.

412 N. PINE STREET
 BURLINGTON, WI 53105
 (262)-767-0225

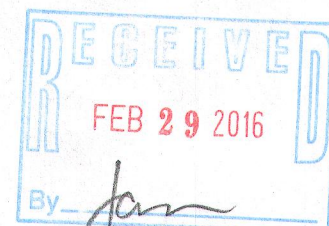
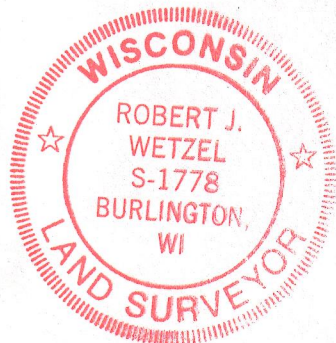

THIS IS NOT AN ORIGINAL PRINT UNLESS
 THIS SEAL IS RED.

Robert J. Wetzel
 ROBERT J. WETZEL S-1778

DRAWN BY:	RW	DATE:	01/06/2016
CHECKED BY:	BW	DRAWING NO.:	9047D1
JOB NO.:	9047	SHEET	1 OF 1

NA 510-1
 NA 510-2 218-1926