

PREPARED FOR  
DIANE PIERRARD  
SHOREWEST REALTY  
LAKE GENEVA, WI

# PLAT OF SURVEY

- OF -

LOT 9, LYONS INDUSTRIAL PARK, A SUBDIVISION LOCATED IN THE NW 1/4 OF THE SE 1/4, THE SW 1/4 OF THE SE 1/4, THE NE 1/4 OF THE SW 1/4 AND THE SE 1/4 OF THE SW 1/4 OF SECTION 19, TOWN 2 NORTH, RANGE 18 EAST, TOWN LYONS, COUNTY OF WALWORTH AND STATE OF WISCONSIN.

PATHFINDER SURVEYING INC.  
(formerly)  
J.K. SURVEYING INC.  
P.O. BOX 322  
LAKE GENEVA, WI, 53147  
WWW.PATHFINDERSURVEYING.NET  
262-248-8303

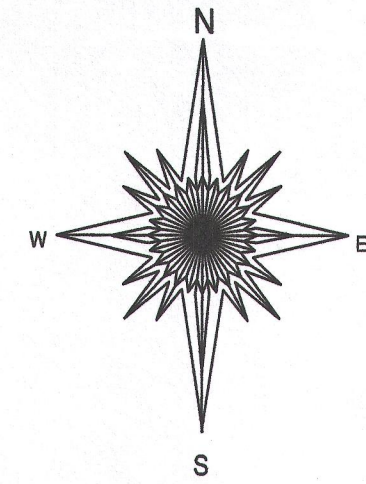
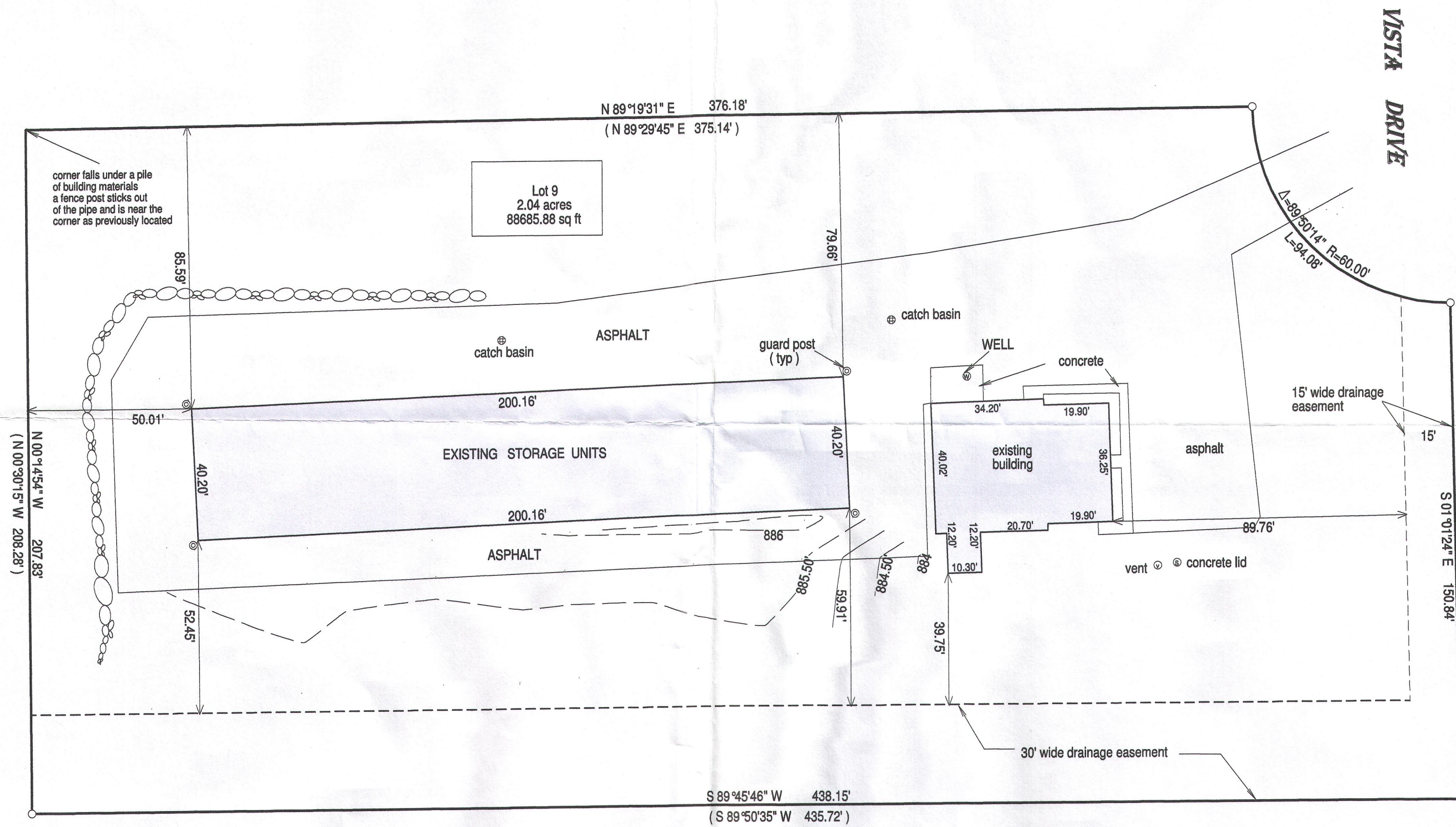

- ( ) = recorded as
- = found iron bar
- = found iron pipe
- = set iron pipe
- = set iron bar

SCALE 1" = 30'

JOB # 15-246

TAX ID # NIP00009

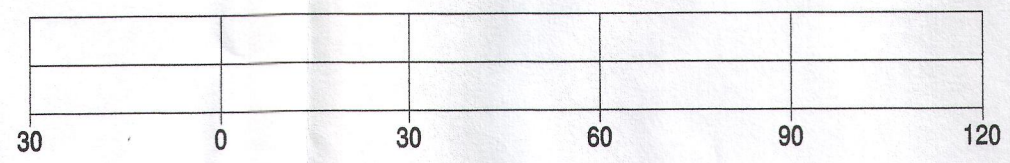
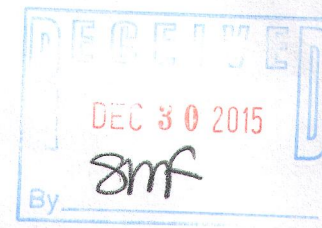

BASIS OF BEARING OF THIS PLAT: THE WISCONSIN STATE PLANE COORDINATE SYSTEM SOUTH ZONE GRID NORTH, NAD 83. WISCORS.

"I hereby certify that I have surveyed the above described property and that the above map is a true representation of its exterior boundaries and shows the size and location of all visible structures, apparent easements and encroachments if any." This survey is made for the present owners of the property, and those who purchase, mortgage, or guarantee the title thereto, within one year from the date hereof.

DATED THIS 29th day of July, 2015.

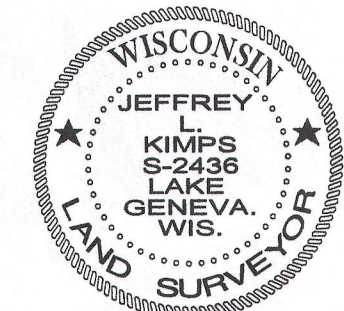

*Jeffrey L. Kimps*  
JEFFREY L. KIMPS S - 2436  
Wisconsin Registered Land Surveyor  
(original if signed in red)

218-1912