

SELLER: Jason L. Walker
BUYER: Jeffrey A. Fisher

address: 6342 - Second Avenue

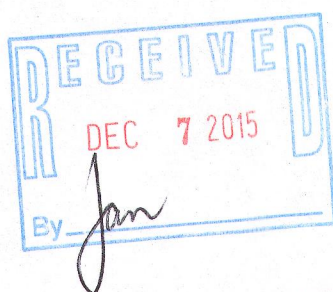

10' Utility Easement
per plat

West Circle (66' r/w) Drive

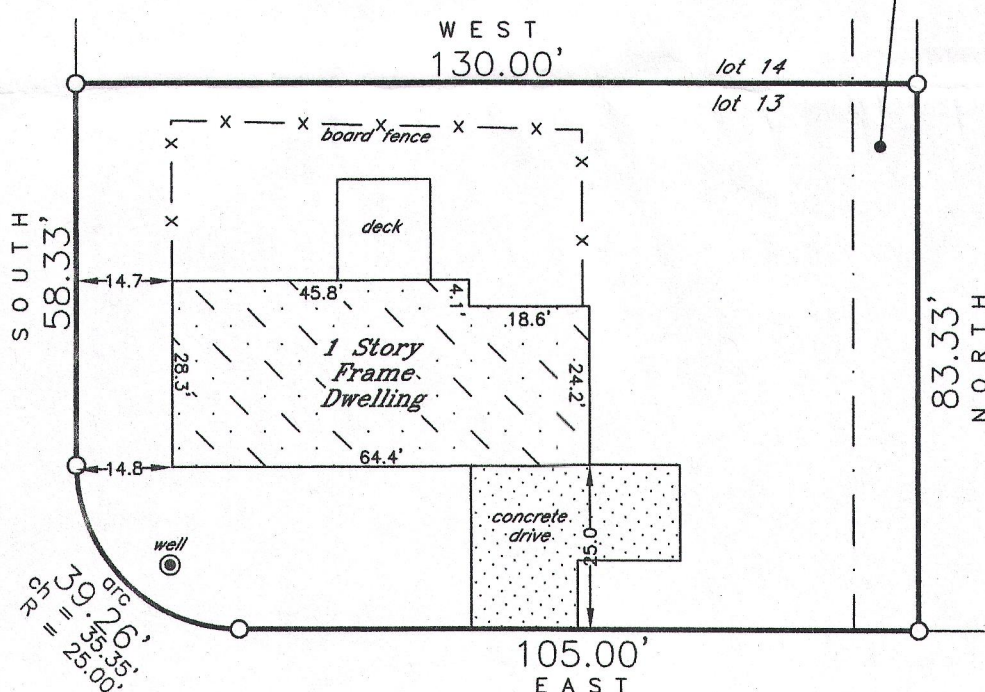

Scale
1" = 30'



2nd (66' r/w) Avenue

denotes iron
pipe found

LEGAL DESCRIPTION (AS FURNISHED).....

Lot 13, Clear View Estates, according to the recorded plat thereof. Said land being in the Town of Lyons, County of Walworth and State of Wisconsin.

tax key no.: NCL 00013

J.K.R. SURVEYING, INC.
8121 22ND AVENUE, KENOSHA, WI. 53143

I hereby certify that the above described property was surveyed under my direction and that this plat is a true representation thereof and shows the size and location of the property, its exterior boundaries, the location and dimensions of all visible structures thereon, fences, apparent easements and roadways and visible encroachments, if any.

This survey is made for the exclusive use of the present owners of the property, and those who purchase, mortgage or guarantee the title thereto, within one (1) year from the date hereof.

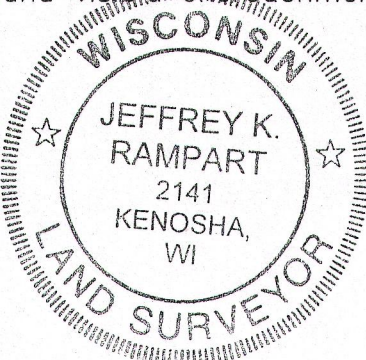

[Signature]
S U R V E Y O R
June 5, 2015

Plat of Survey of
LOT 13 IN
CLEAR VIEW ESTATES
in Section 33-2-18
CITY OF LAKE GENEVA
WALWORTH COUNTY, WIS.
-for-
Jason Walker
and
Diamond Residential
Mortgage Group

NCL-13 218-1910