

PREPARED FOR
ART NELSON
7032 CLOVER CT
BURLINGTON, WI. 53105

PLAT OF SURVEY

- OF -

UNIT 194 OF COUNTRY CLUB ESTATES CONDOMINIUM PHASE 2, LOCATED IN THE
NW 1/4 OF SECTION 8 AND IN THE EAST 1/2 OF THE NE 1/4 OF SECTION 7,
TOWN 2 NORTH, RANGE 18, EAST, TOWN OF LYONS, COUNTY OF WALWORTH
AND STATE OF WISCONSIN.

PATHFINDER SURVEYING INC.
(formerly)
J.K. SURVEYING INC.
P.O BOX 322
LAKE GENEVA, WI. 53147
WWW.PATHFINDERSURVEYING.NET
262-248-8303

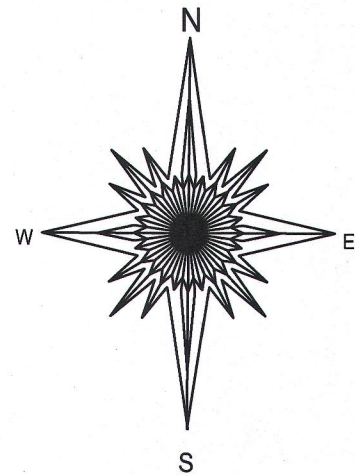

- () = recorded as
- = found iron bar
- = found iron pipe
- = set iron pipe
- = set iron bar

SCALE 1" = 20'

JOB # 15-116

TAX ID # NCS000194

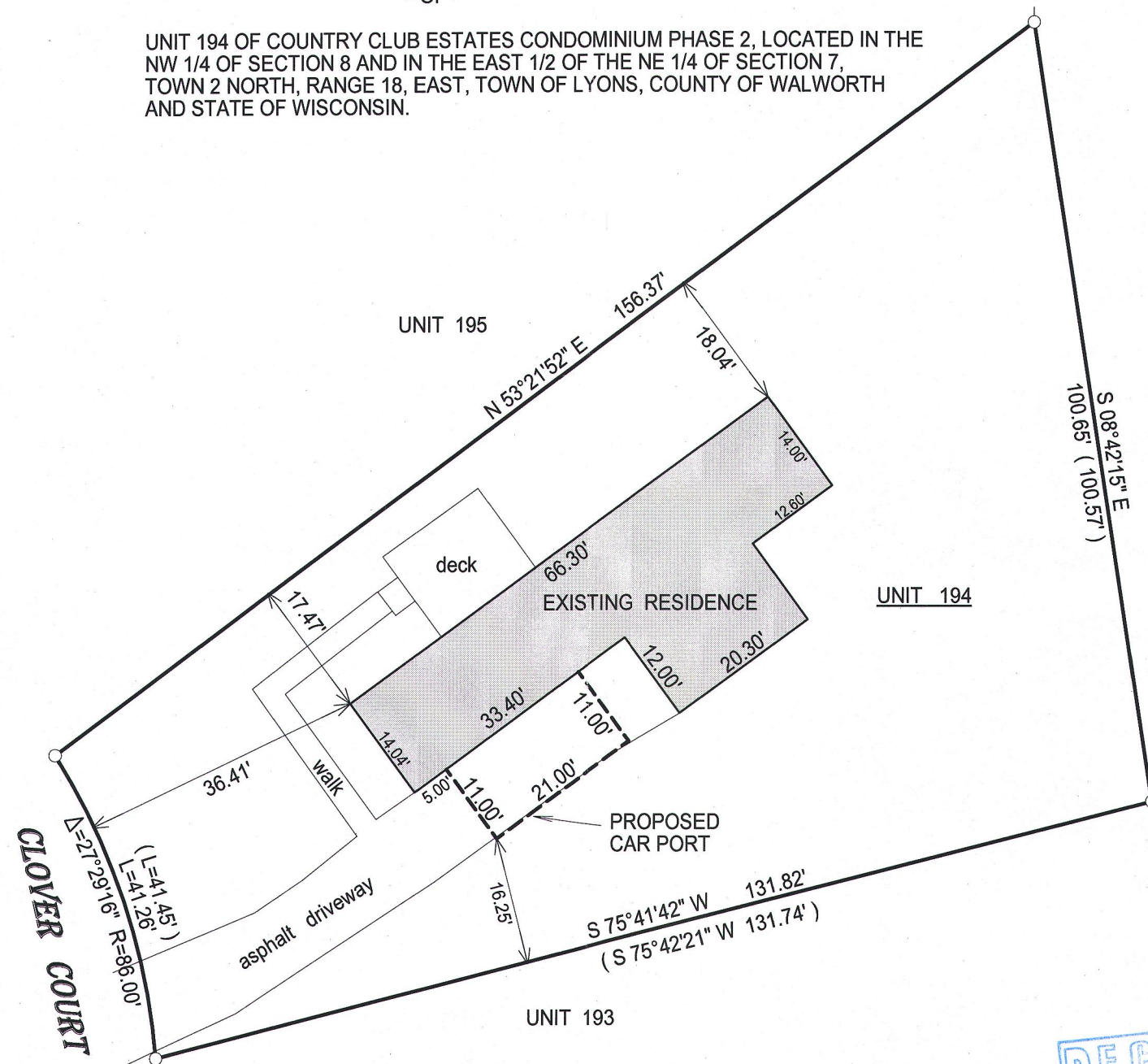

BASIS OF BEARING OF THIS PLAT: THE CONDOMINIUM PLAT OF RECORD.

"I hereby certify that I have surveyed the above described property and that the above map is a true representation of its exterior boundary and shows the size and location of all visible structures, apparent easements and encroachments if any."

This survey is made for the present owners of the property, and those who purchase, mortgage, or guarantee the title thereto, within one year from the date hereof.

DATED THIS 28TH DAY OF APRIL, 2015.

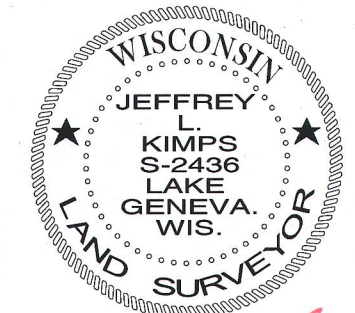
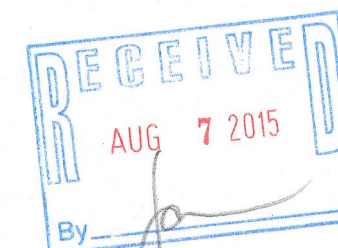

JEFFREY L. KIMPS, S-2436
Wisconsin Registered Land Surveyor
(original if signed in red)

NCS-194 218-1902