

PLAT OF SURVEY

-OF-

THE NORTH 66 FEET OF LOT 14 AND ALL OF LOT 15,
BLOCK 2, BURKE & CAMPBELL'S ADDITION TO THE VILLAGE
OF LYONS, ACCORDING TO THE RECORDED PLAT THEREOF.
SAID LAND BEING IN THE TOWN OF LYONS, COUNTY OF
WALWORTH AND STATE OF WISCONSIN.

SURVEY FOR: BRETT LUEDTKE
SURVEY ADDRESS: 1435 CHURCH STREET

BEARINGS HEREON RELATE TO GRID NORTH OF
THE WISCONSIN STATE PLANE COORDINATE
SYSTEM, SOUTH ZONE. ASSUMED BEARING OF
NORTH 89°10'11" EAST ON THE NORTH LINE OF
THE NORTHWEST 1/4 OF SECTION 10-2-18.

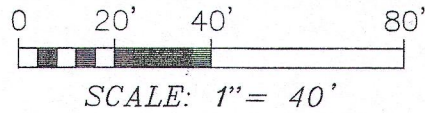
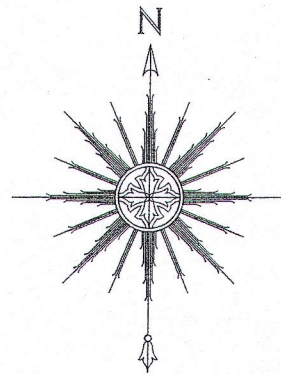

"I HEREBY CERTIFY THAT I HAVE SURVEYED THE ABOVE
DESCRIBED PROPERTY AND THAT THE ABOVE MAP IS A
CORRECT REPRESENTATION THEREOF AND SHOWS THE SIZE
AND LOCATION OF THE PROPERTY, ITS EXTERIOR
BOUNDARIES, BOUNDARY FENCES, APPARENT EASEMENTS,
ROADWAYS AND ENCROACHMENTS, IF ANY."

"THIS SURVEY IS MADE FOR THE USE OF THE PRESENT
OWNERS OF THE PROPERTY, AND THOSE WHO PURCHASE,
MORTGAGE, OR GUARANTEE THE TITLE THERETO WITHIN ONE
YEAR FROM DATE HEREOF."

SATTER SURVEYING, LLC
LAND SURVEYS, MAPPING AND PLANNING
272 ORIGEN STREET
BURLINGTON, WI 53105
262-661-4239

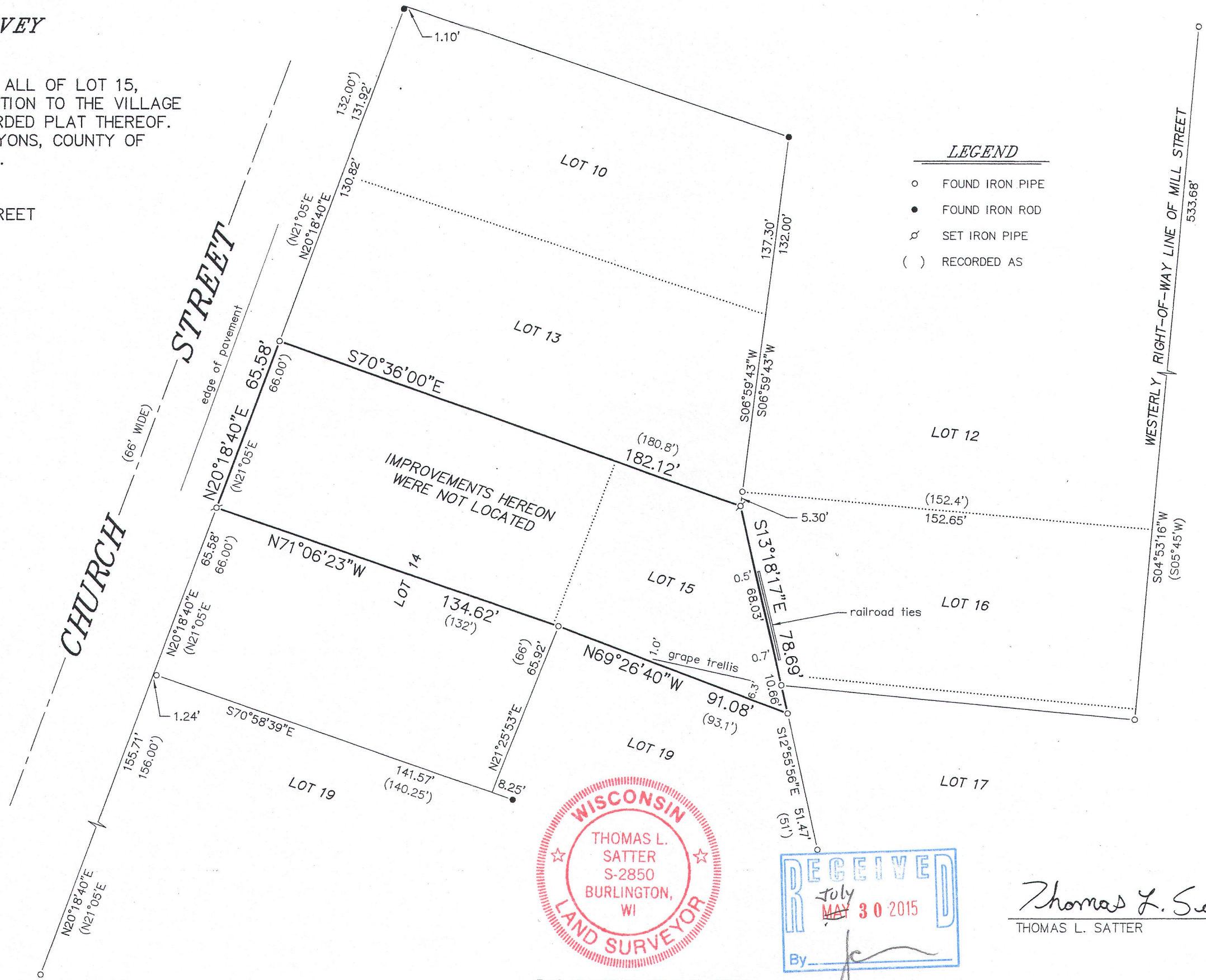

- LEGEND**
- FOUND IRON PIPE
 - FOUND IRON ROD
 - ⊕ SET IRON PIPE
 - () RECORDED AS

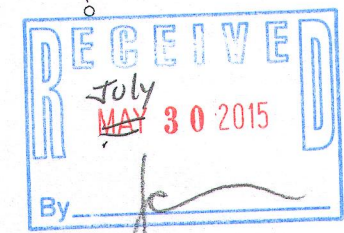
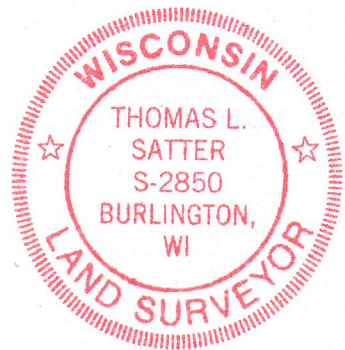

Thomas L. Satter
THOMAS L. SATTER S-2850

THIS IS NOT AN ORIGINAL PRINT
UNLESS THIS SEAL IS RED.

JULY 8, 2015 061517
DATE JOB NUMBER

NL-13

218-1901