

PLAT OF SURVEY

-OF- THE SOUTH LINE -OF-

LOT 9, BLOCK 1, OF BURKE AND CAMPBELL'S ADDITION TO THE VILLAGE OF LYONS,
LOCATED IN SECTION 10, TOWN 2 NORTH, RANGE 18 EAST OF THE FOURTH PRINCIPAL
MERIDIAN, WALWORTH COUNTY, WISCONSIN.

SURVEY FOR: BOB HENNEY

SURVEY LOCATION: 1447 MILL ST.

BEARINGS HEREON RELATE TO THE EASTERLY LINE
OF MILL STREET. ASSUMED BEARING OF S05°45'00"W.

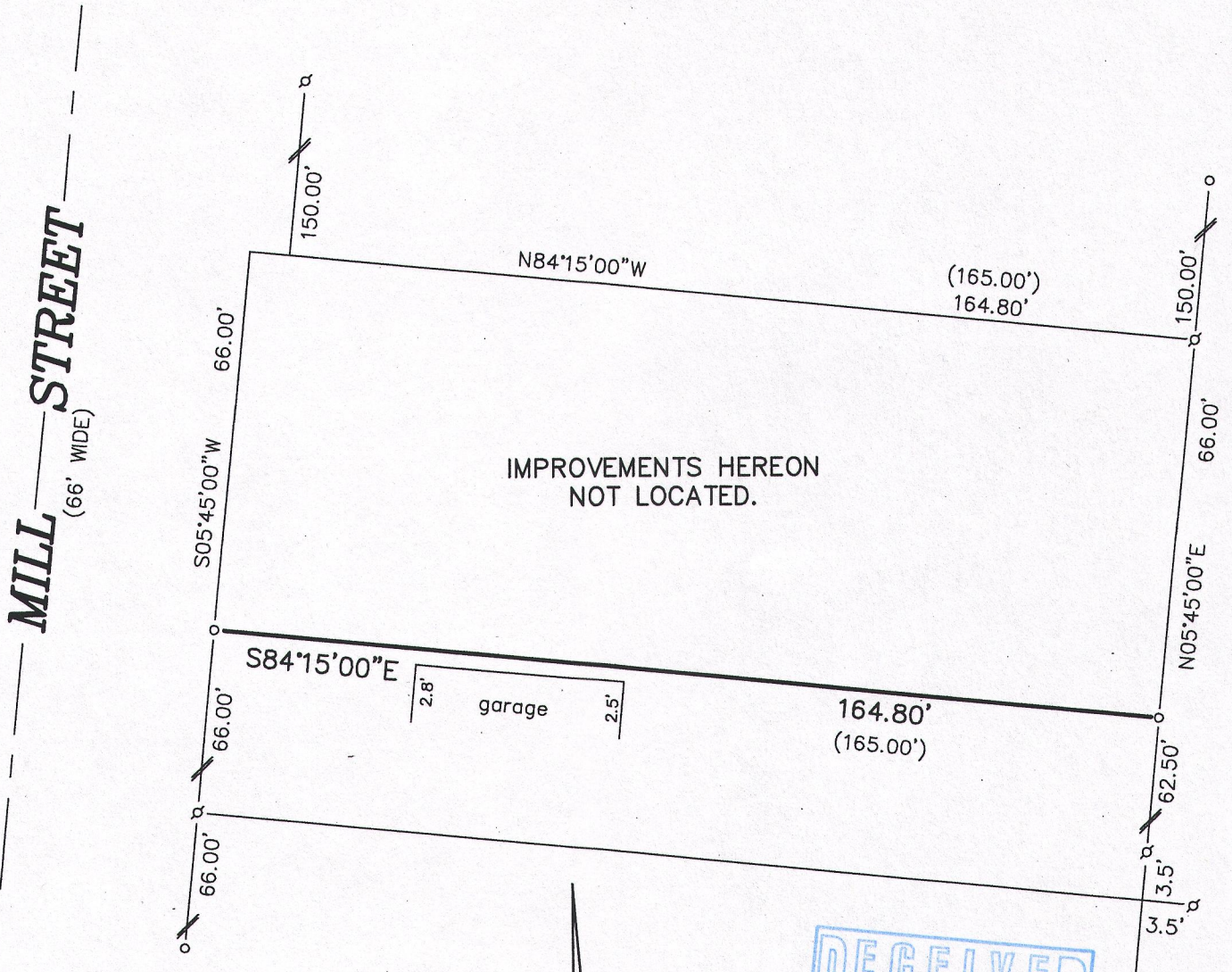

IMPROVEMENTS HEREON
NOT LOCATED.

LEGEND

- FOUND IRON PIPE
- ⊕ FOUND IRON ROD
- SET IRON PIPE

SCALE

1" = 30'

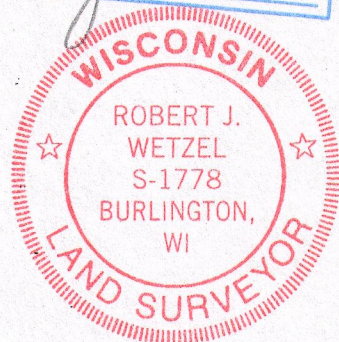
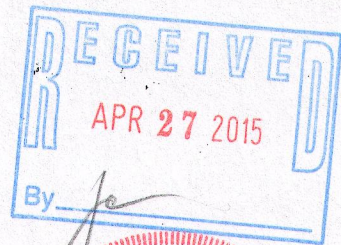
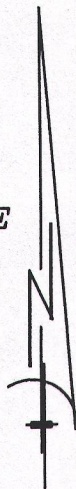

"I hereby certify that I have surveyed the above described property and that the above map is a correct representation thereof and shows the size and location of the property, its exterior boundaries, roadways and encroachments, if any."

"This survey is made for the use of the present owners of the property, and those who purchase, mortgage, or guarantee the title thereto within one year from date hereof."

THIS IS NOT AN ORIGINAL PRINT
UNLESS THIS SEAL IS RED.

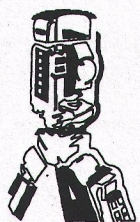

B.W. SURVEYING, INC.

412 N. PINE STREET
BURLINGTON, WI 53105
(262)-767-0225

Robert J. Wetzel
ROBERT J. WETZEL S-1778

OCTOBER 20, 2014
DATE

8838
JOB NUMBER

NL - 2

218-1886