

PLAT OF SURVEY -OF-

PART OF LOT 5, BLOCK 8 OF BURK AND CAMPBELL'S ADDITION, MORE PARTICULARLY DESCRIBED AS FOLLOWS: BEGINNING IN THE SOUTHWEST CORNER OF LOT 5, BLOCK 8 OF PLAT KNOWN AS BURK AND CAMPBELL'S VILLAGE OF LYONS RECORDED IN VOLUME 3 OF PLATS, PAGE 3, IN SECTION 10, TOWNSHIP 2 NORTH, RANGE 18 EAST OF THE FOURTH PRINCIPAL MERIDIAN, WALWORTH COUNTY; THENCE EAST 92 FEET; THENCE NORTH 108.6 FEET; THENCE WEST 39.1 FEET; THENCE SOUTHWEST DIRECTION 120.8 FEET TO PLACE OF BEGINNING.

SURVEY FOR: PISHTAKA PROPERTIES LLC
SURVEY ADDRESS: 6086 LYONS ST.

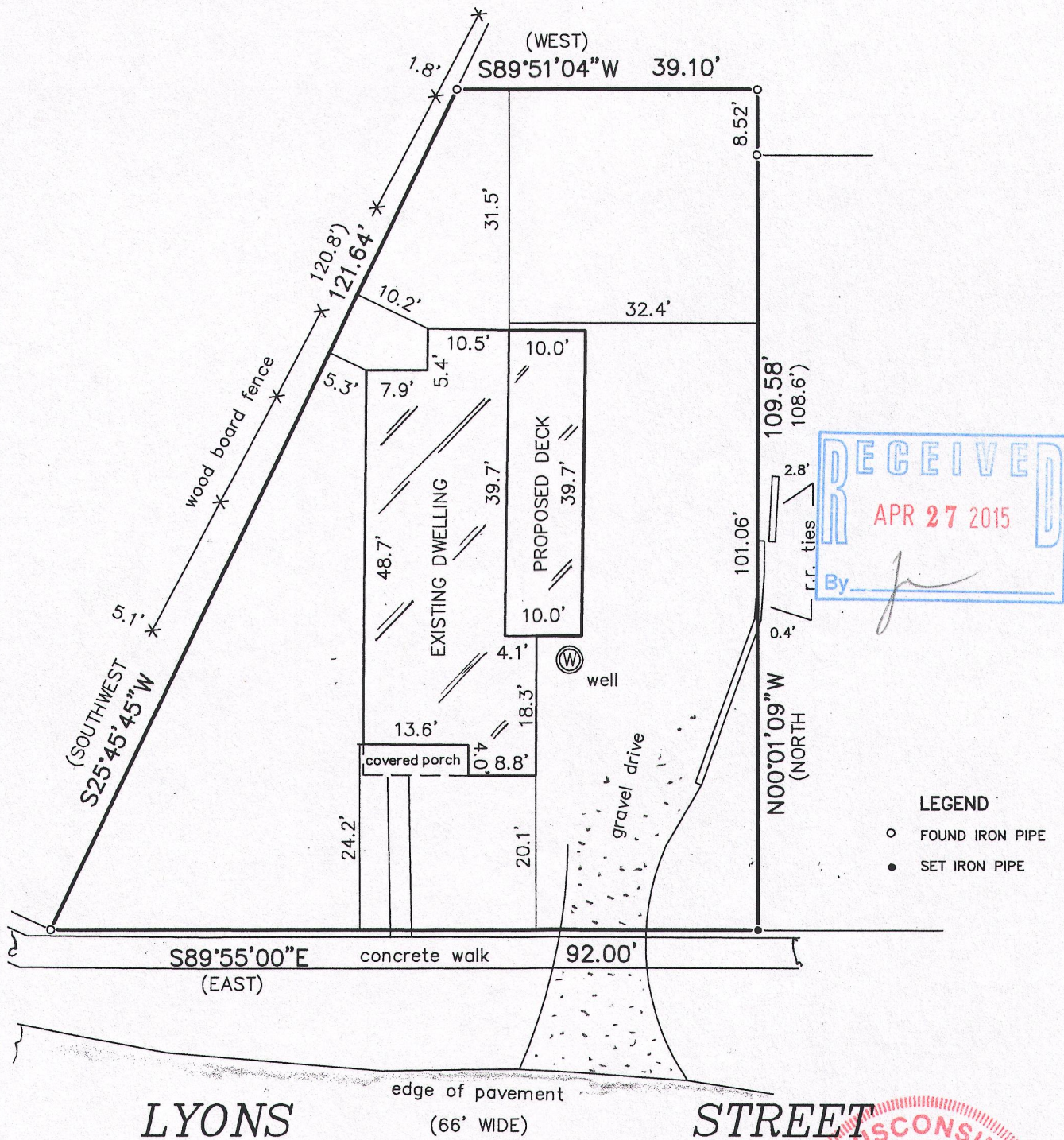

LEGEND

- FOUND IRON PIPE
- SET IRON PIPE

"I hereby certify that I have surveyed the above described property and that the above map is a correct representation thereof and shows the size and location of the property, its exterior boundaries, the location of all visible structures and dimensions of all principal buildings thereon, boundary fences, apparent easements, roadways and encroachments, if any."

"This survey is made for the use of the present owners of the property, and those who purchase, mortgage, or guarantee the title thereto within one year from date hereof."

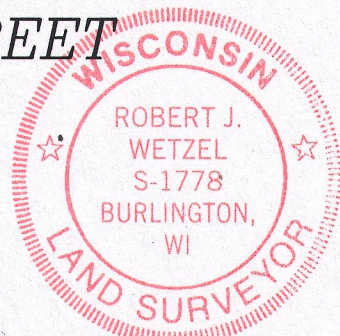

THIS IS NOT AN ORIGINAL PRINT
UNLESS THIS SEAL IS RED.

B.W. SURVEYING, INC.

412 N. PINE STREET
BURLINGTON, WI 53105
(262)-767-0225

Robert J. Wetzel
ROBERT J. WETZEL S-1778

OCT. 20, 2014
DATE

8839A
JOB NUMBER



NL-56

218-1885