

# PLAT OF SURVEY

OF  
LOT 1 AND LOT 2 OF WALWORTH COUNTY CERTIFIED SURVEY MAP No. 3210 RECORDED IN VOLUME 17 OF CERTIFIED SURVEYS ON PAGE 329 AS DOCUMENT No. 439616 AT THE WALWORTH COUNTY REGISTER OF DEEDS, BEING A REDIVISION OF C.S.M. 2120 LOCATED IN THE NE 1/4 OF THE SE 1/4 OF SECTION 23, TOWN 2 NORTH, RANGE 18 EAST, TOWN OF LYONS WALWORTH COUNTY, WISCONSIN.

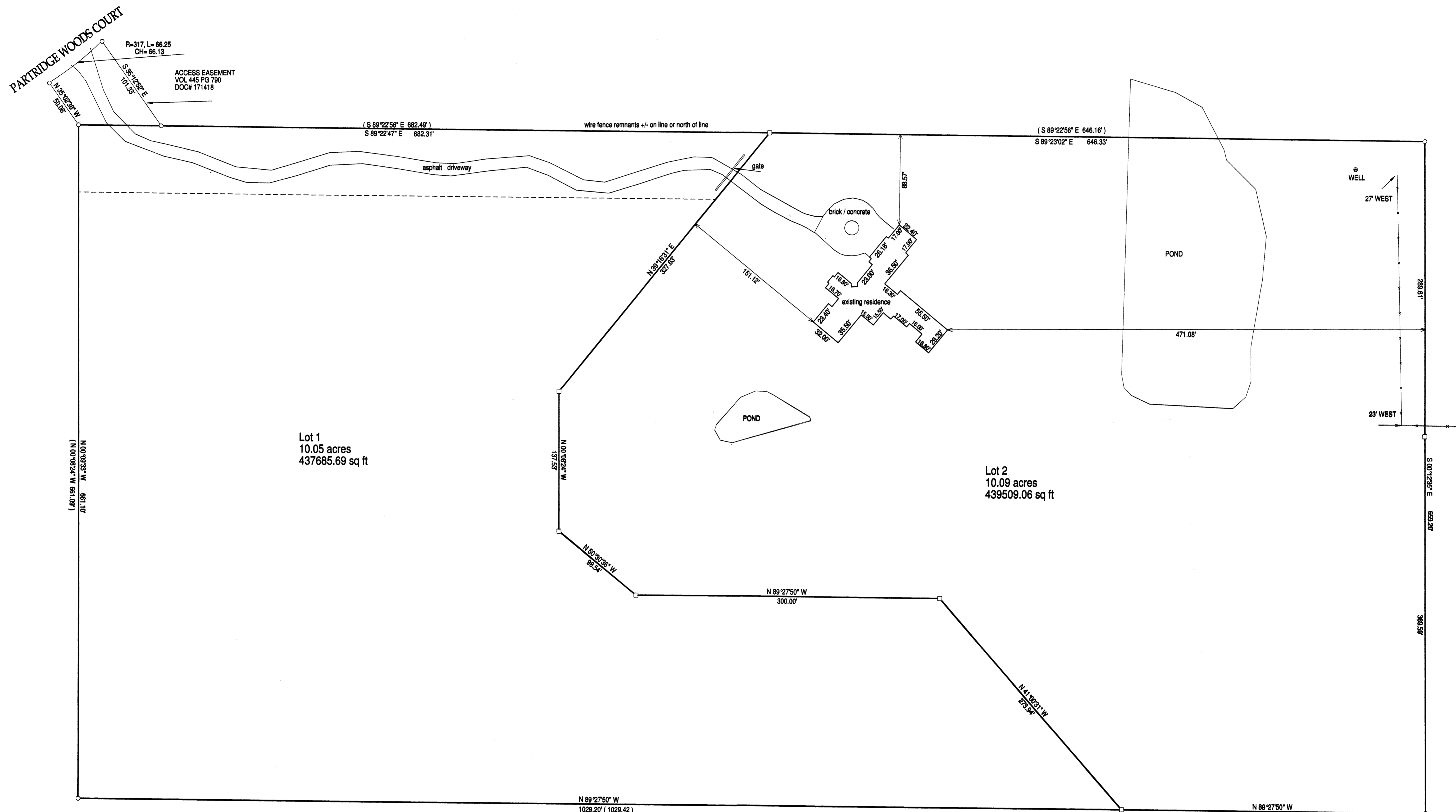

RECEIVED  
OCT 7 2014  
By: *[Signature]*

( ) = recorded as  
□ = found iron bar  
○ = found iron pipe  
● = set iron pipe  
■ = set iron bar

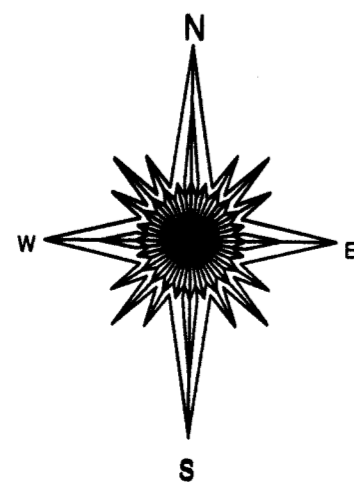

SCALE " = 30'

JOB # 14-82

TAX KEY # NA32100001 AND NA32100002

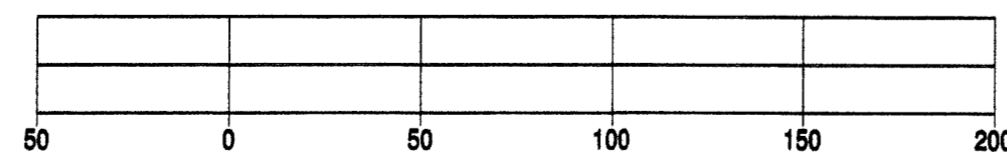

BASIS OF BEARING OF THIS PLAT: THE SOUTH LINE OF CSM 3120 WAS ASSUMED TO BEAR N89°27'50" W AS SHOWN ON THE RECORD CSM

"I hereby certify that I have surveyed the above described property and that the above map is a true representation of its exterior boundary and shows the size and location of all visible structures, apparent easements and encroachments if any."

This survey is made for the present owners of the property, and those who purchase, mortgage, or guarantee the title thereto, within one year from the date hereof.

DATED THIS 13TH DAY OF MAY, 2014.

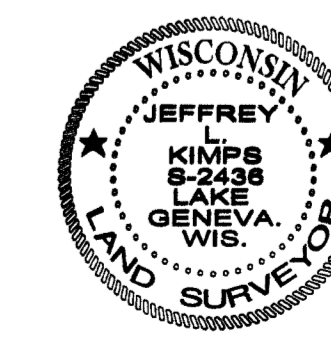

*[Signature]*  
JEFFREY L. KIMPS S-2438  
Wisconsin Registered Land Surveyor  
(original #signed in red)

NA 3210-1  
NA 3210-2

218-1873