

PLAT OF SURVEY OF

LOT 7 IN BRIARWOOD SUBDIVISION, ACCORDING TO THE RECORDED PLAT THEREOF, SAID  
SUBDIVISION BEING LOCATED IN THE SOUTHWEST 1/4 AND THE SOUTHEAST 1/4 OF  
SECTION 21, TOWN 2 NORTH, RANGE 18 EAST, TOWN OF LYONS, WALWORTH COUNTY, WISCONSIN.

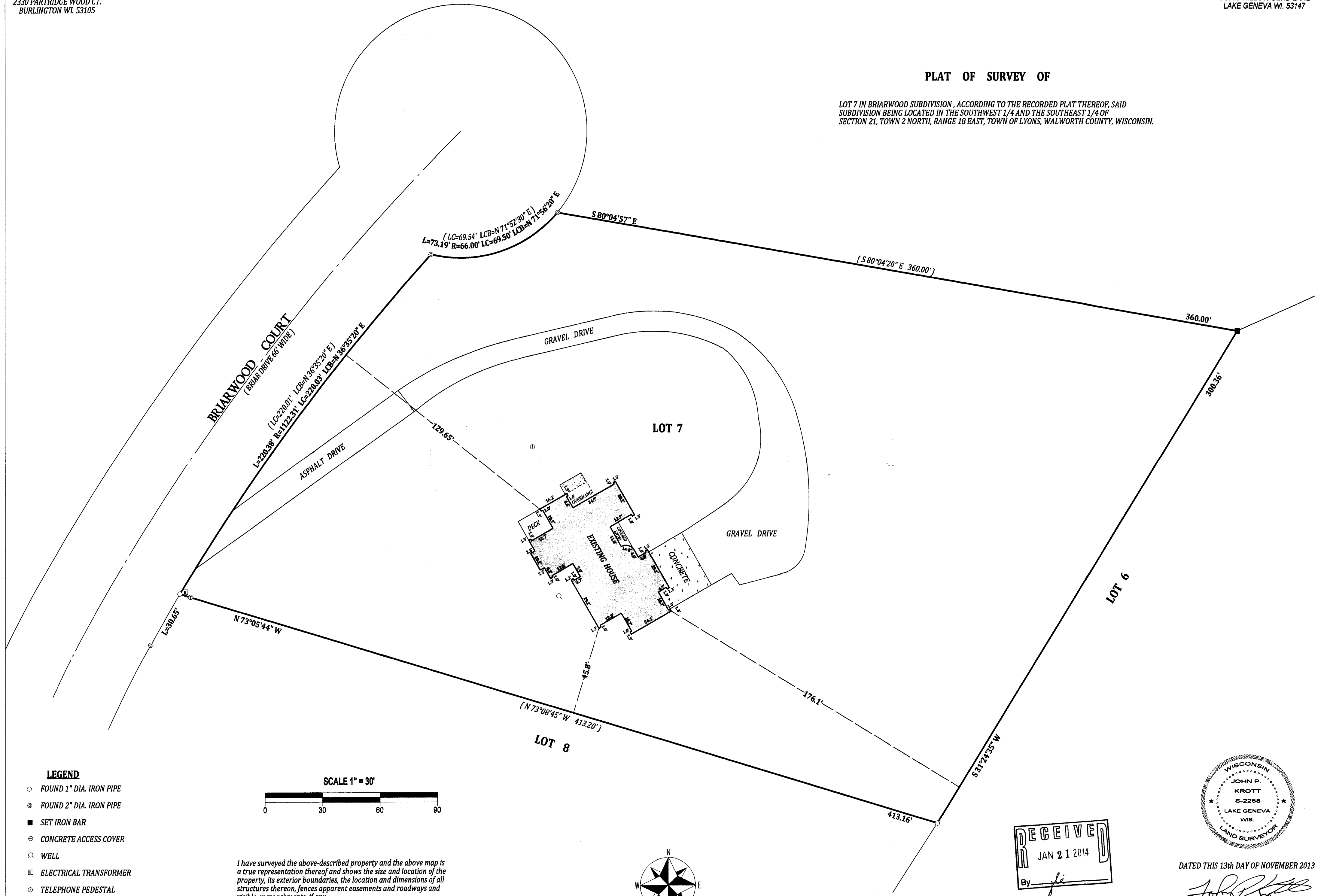

LEGEND

- FOUND 1" DIA. IRON PIPE
- ⊙ FOUND 2" DIA. IRON PIPE
- SET IRON BAR
- ⊕ CONCRETE ACCESS COVER
- ⊖ WELL
- ⊞ ELECTRICAL TRANSFORMER
- Ⓣ TELEPHONE PEDESTAL

(XX) RECORDED AS  
TAX ID # NB00007  
JOB # 13-171

I have surveyed the above-described property and the above map is  
a true representation thereof and shows the size and location of the  
property, its exterior boundaries, the location and dimensions of all  
structures thereon, fences, apparent easements and roadways and  
visible encroachments, if any.

This survey is made for the exclusive use of the present owners of  
the property, and also those who purchase, mortgage, or insure the  
title thereto within one (1) year from date hereof; and as to them I  
warrant the accuracy of said survey map.

NOTE: BEARINGS ARE REFERENCED TO THE RECORD PLAT.



DATED THIS 13th DAY OF NOVEMBER 2013

JOHN P. KROTT S-2258  
WISCONSIN REGISTERED LAND SURVEYOR  
(NOTE: THIS IS NOT A CERTIFIED COPY  
UNLESS SIGNED IN RED INK)

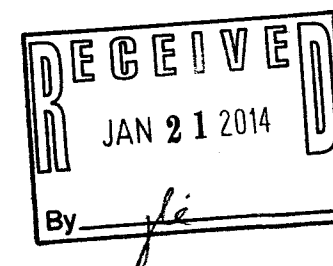

NB -7

218-1855