

PREPARED FOR  
 TONY SIENKOWSKI  
 REMAX GENEVA REALTY  
 101 BROAD ST.  
 SUITE 102  
 LAKE GENEVA WI. 53147

**PLAT OF SURVEY OF**

LOT 7 OF MEADOW HILL FARMS AS RECORDED IN THE OFFICE OF THE REGISTER OF DEEDS FOR WALWORTH COUNTY, WISCONSIN IN CABINET B OF PLATS, SLIDE 41 SAID SUBDIVISION BEING A PART OF THE SOUTH 1/2 OF THE SOUTHEAST 1/4 OF SECTION 32, TOWN 2 NORTH, RANGE 18 EAST, TOWN OF LYONS, COUNTY OF WALWORTH AND STATE OF WISCONSIN.

KROTT SURVEYING INC.  
 (262) 248-3697  
 N 3705 WILLOW BEND LANE  
 LAKE GENEVA WI. 53147

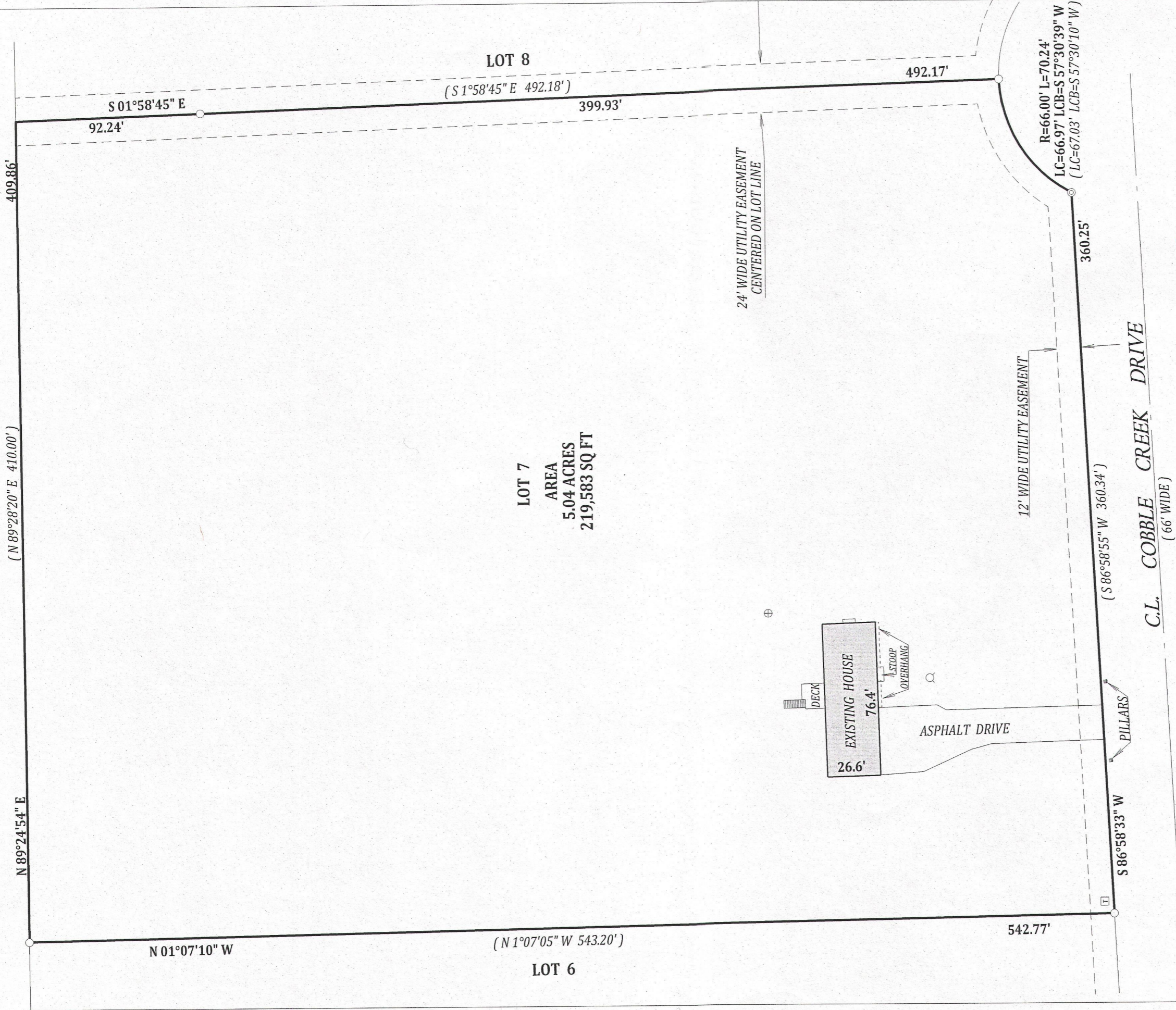

**LEGEND**

- FOUND 1" DIA. IRON PIPE
- ⊙ FOUND 2" DIA. IRON PIPE
- ⊕ CONCRETE ACCESS COVER
- ⊗ WELL
- ⊠ TRANSFORMER

SCALE 1" = 50'

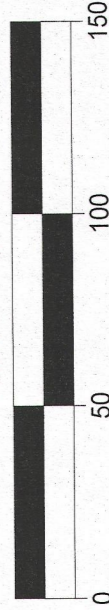

I have surveyed the above-described property and the above map is a true representation thereof and shows the size and location of the property, its exterior boundaries, the location and dimensions of all structures thereon, fences apparent easements and roadways and visible encroachments, if any.

This survey is made for the exclusive use of the present owners of the property and also those who purchase, mortgage, or insure the title thereto within one (1) year from date hereof; and as to them I warrant the accuracy of said survey map.

(XX) RECORDED AS  
 TAX ID # NMH00007

JOB # 13-113

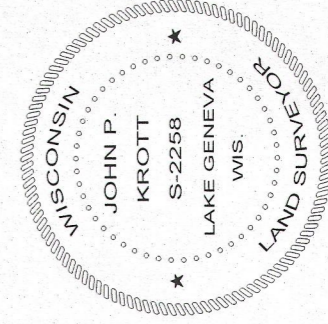
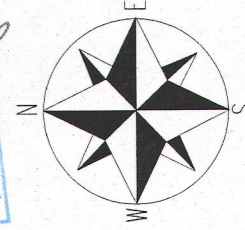

DATED THIS 24th DAY OF JULY 2013

*John P. Krott*  
 JOHN P. KROTT S-2258  
 WISCONSIN REGISTERED LAND SURVEYOR  
 (NOTE: THIS IS NOT A CERTIFIED COPY  
 UNLESS SIGNED IN RED INK)

NOTE: BEARINGS ARE REFERENCED TO THE RECORD PLAT.

218-1843