

PLAT OF SURVEY  
-OF-  
THE NORTH LINE AS SHOWN  
-OF-

LOT 3, KNOB HILL SUBDIVISION, LOCATED IN THE NORTHWEST 1/4 OF THE NORTHEAST 1/4  
OF SECTION 27, TOWN 2 NORTH, RANGE 18 EAST OF THE FORTH PRINCIPAL MERIDIAN,  
TOWNSHIP OF LYONS, COUNTY OF WALWORTH, STATE OF WISCONSIN.  
SURVEY FOR: SUE GRUETER SURVEY ADDRESS: 2644 ECHO LANE

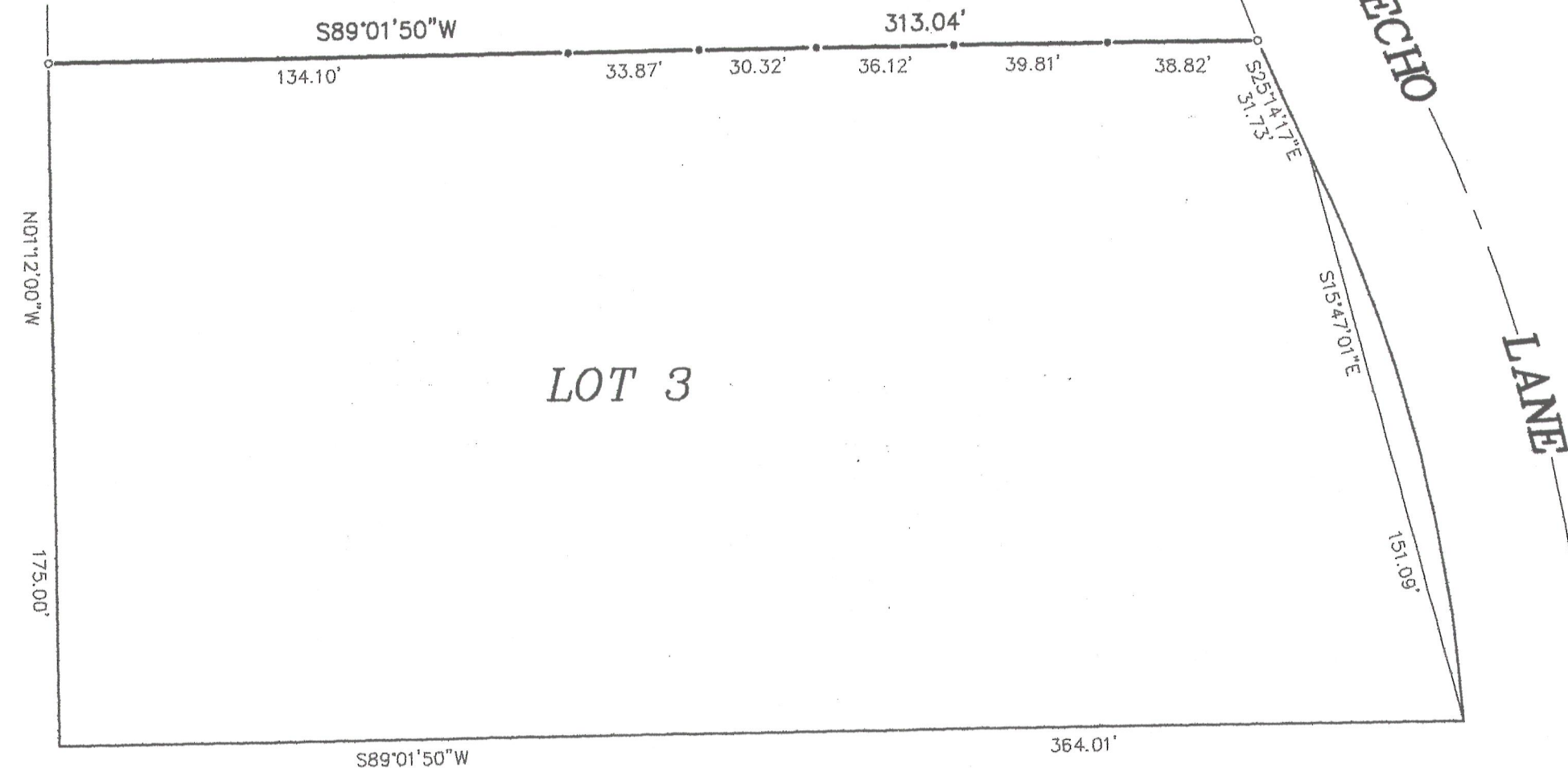

SCALE 1" = 40'

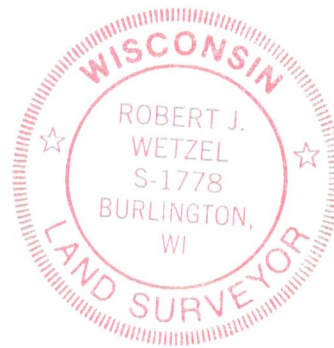

"I hereby certify that I have surveyed the above described property and that the above map is a correct representation thereof and shows the size and location of the property, its exterior boundaries, apparent easements, roadways and encroachments, if any."

"This survey is made for the use of the present owners of the property, and those who purchase, mortgage, or guarantee the title thereto within one year from date hereof."

LEGEND

- FOUND IRON PIPE
- SET IRON PIPE

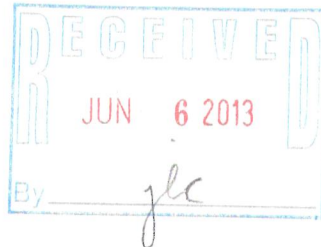

THIS IS NOT AN ORIGINAL PRINT  
UNLESS THIS SEAL IS RED.

B.W. SURVEYING, INC.

LAND SURVEYS  
MAPPING AND PLANNING  
412 N. PINE STREET  
BURLINGTON, WI 53105  
(262)-767-0225

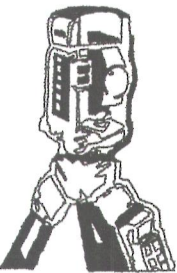

*Robert J. Wetzel*  
ROBERT J. WETZEL S-1778

APRIL 22, 2013  
DATE

8596  
JOB NUMBER

NE -3

218-1819