

# FARRIS, HANSEN & ASSOCIATES, INC.

ENGINEERING — ARCHITECTURE — SURVEYING  
7 RIDGWAY COURT — P.O. BOX 437 — ELKHORN, WISCONSIN 53121  
PHONE: (262) 723-2098 FAX: (262) 723-5886

— WORK ORDERED BY —  
FELIPE SERRANO  
3148 EAST DRIVE  
LAKE GENEVA, WI. 53147

## PLAT OF SURVEY

THE SOUTH 1/2 LOT 52, LOT 53, & LOT 54 EXCEPT THE SOUTH 2 FEET  
LAKE GENEVA GOLF HILLS  
LOCATED IN THE SE 1/4 OF THE NW 1/4 SEC. 31, T2N, R18E  
WALWORTH COUNTY, WI.

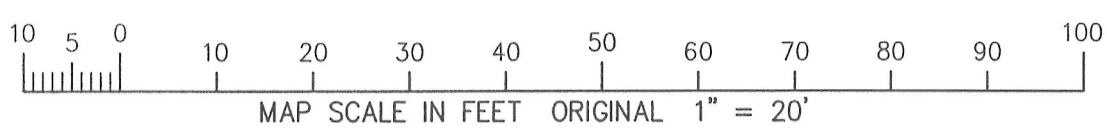
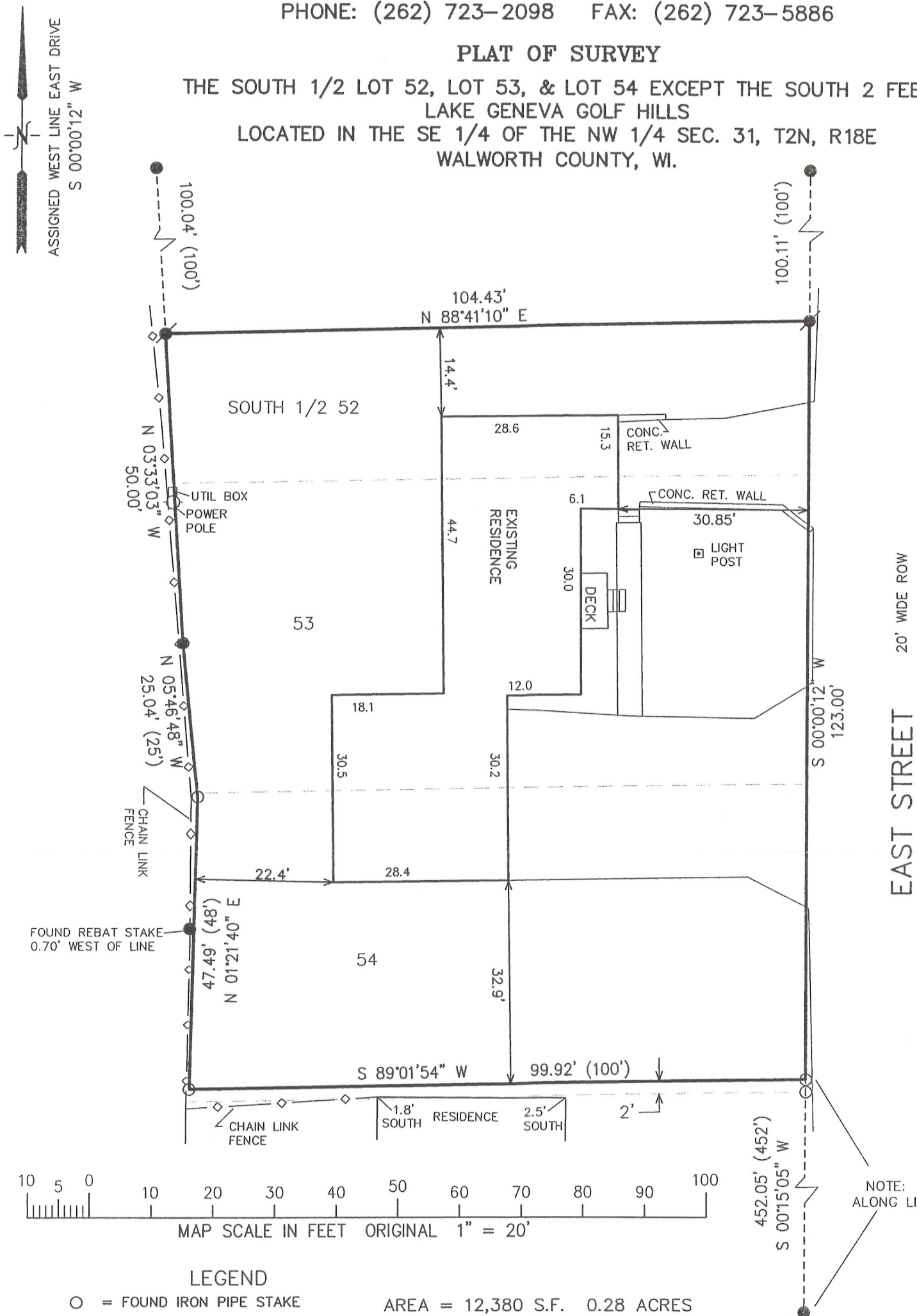

### LEGEND

- = FOUND IRON PIPE STAKE
- = FOUND IRON REBAR STAKE
- = SET IRON REBAR STAKE
- (XXX) = RECORDED AS

AREA = 12,380 S.F. 0.28 ACRES

NOTE: COPIES OF THIS MAP TO WHICH THE FOLLOWING CERTIFICATE WILL APPLY SHOW THE SURVEYOR'S ORIGINAL SEAL AND SIGNATURE IN RED INK. COPIES BY ANY OTHER MEANS MAY HAVE ALTERATIONS WHICH DO NOT REPRESENT THE SURVEYOR'S WORK PRODUCT.

I HEREBY CERTIFY THAT THE ABOVE DESCRIBED PROPERTY HAS BEEN SURVEYED UNDER MY DIRECTION AND THAT THE ABOVE MAP IS A TRUE REPRESENTATION THEREOF AND SHOWS THE SIZE AND LOCATION OF THE PROPERTY AND ITS EXTERIOR BOUNDARIES. THIS SURVEY IS MADE FOR THE USE OF THE PRESENT OWNERS OF THE PROPERTY, AND ALSO THOSE WHO PURCHASE, MORTGAGE, OR GUARANTEE THE TITLE THERETO WITHIN ONE YEAR FROM THE DATE HEREOF.

DATED: SEPTEMBER 21, 2012

*Peter S. Gordon*  
PETER S. GORDON R.L.S. 2101



PROJECT: 8661  
DATE: 09-18-2012  
SHEET 1 OF 1

NGH-44  
SEP 21 2012

218-1812