

PREPARED FOR
WAYNE PESTER
7027 CLOVER CT.
BURLINGTON WI 53105

PLAT OF SURVEY

OF

UNIT 200, PHASE 2 OF COUNTRY ESTATES, A CONDOMINIUM LOCATED IN THE NW 1/4
OF SECTION 8 AND IN THE EAST 1/2 OF SECTION 7, TOWN 2 NORTH, RANGE 18 EAST,
WALWORTH COUNTY, WISCONSIN.

KROTT SURVEYING INC.

N3705 WILLOW BEND LANE
LAKE GENEVA WI. 53147
PHONE # (262)248-3697
FAX # (262)249-0639

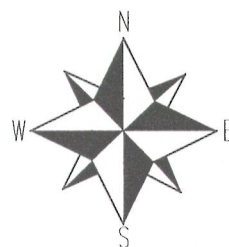

SCALE 1"= 20'

BEARINGS REFERENCED TO THE
RECORD PLAT COUNTRY CLUB
ESTATES CONDOMINIUM

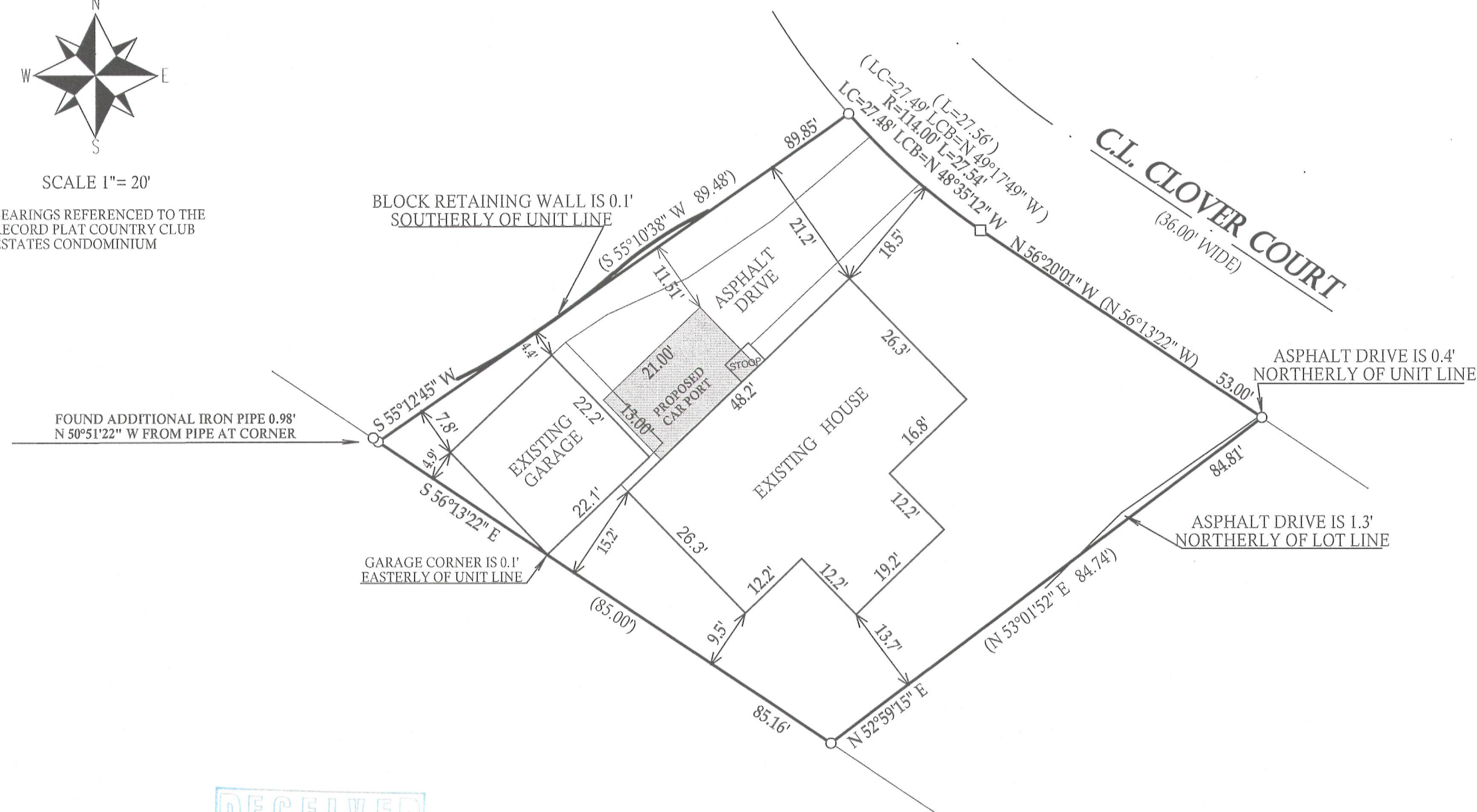

LEGEND

(XXX) RECORDED AS

○ FOUND IRON PIPE

□ FOUND IRON PIN

TAX KEY NO. NCS00200

JOB NO. 12-076

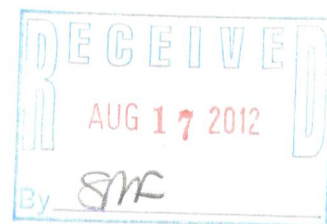

I have surveyed the above-described property and the above map is a true representation thereof and shows the size and location of the property, its exterior boundaries, the location and dimensions of all structures thereon, fences apparent easements and roadways and visible encroachments, if any.

This survey is made for the exclusive use of the present owners of the property, and also those who purchase, mortgage, or insure the title thereto within one (1) year from date hereof; and as to them I warrant the accuracy of said survey map.

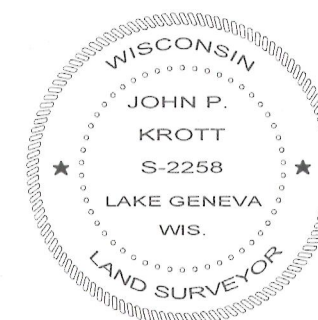

DATED THIS 21st, DAY OF JUNE, 2012

JOHN KROTT S - 2258
Wisconsin Registered Land Surveyor
(original if signed in red)

218-1807