

PREPARED FOR
LINDA TONGE
KEEFE REAL ESTATE INC.
751 GENEVA PARKWAY
LAKE GENEVA WI. 53147

PLAT OF SURVEY

-OF-

KROTT SURVEYING INC.

N3705 WILLOW BEND LANE
LAKE GENEVA WI. 53147
PHONE # (262)248-3697
FAX # (262)249-0639

LOT 76 IN LAKE GENEVA GOLF HILLS, BEING A SUBDIVISION
OF THE NORTHWEST 1/4 OF SECTION 31, TOWN 2 NORTH,
RANGE 18 EAST, OF THE FOURTH PRINCIPAL MERIDIAN,
ACCORDING TO PLAT OF SAID SUBDIVISION RECORDED
JUNE 18, 1927 IN VOLUME 8 OF PLATS, PAGE 128 IN
WALWORTH COUNTY, WISCONSIN.

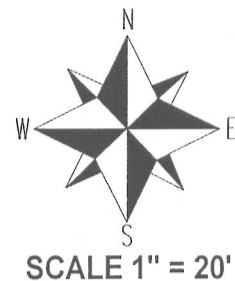
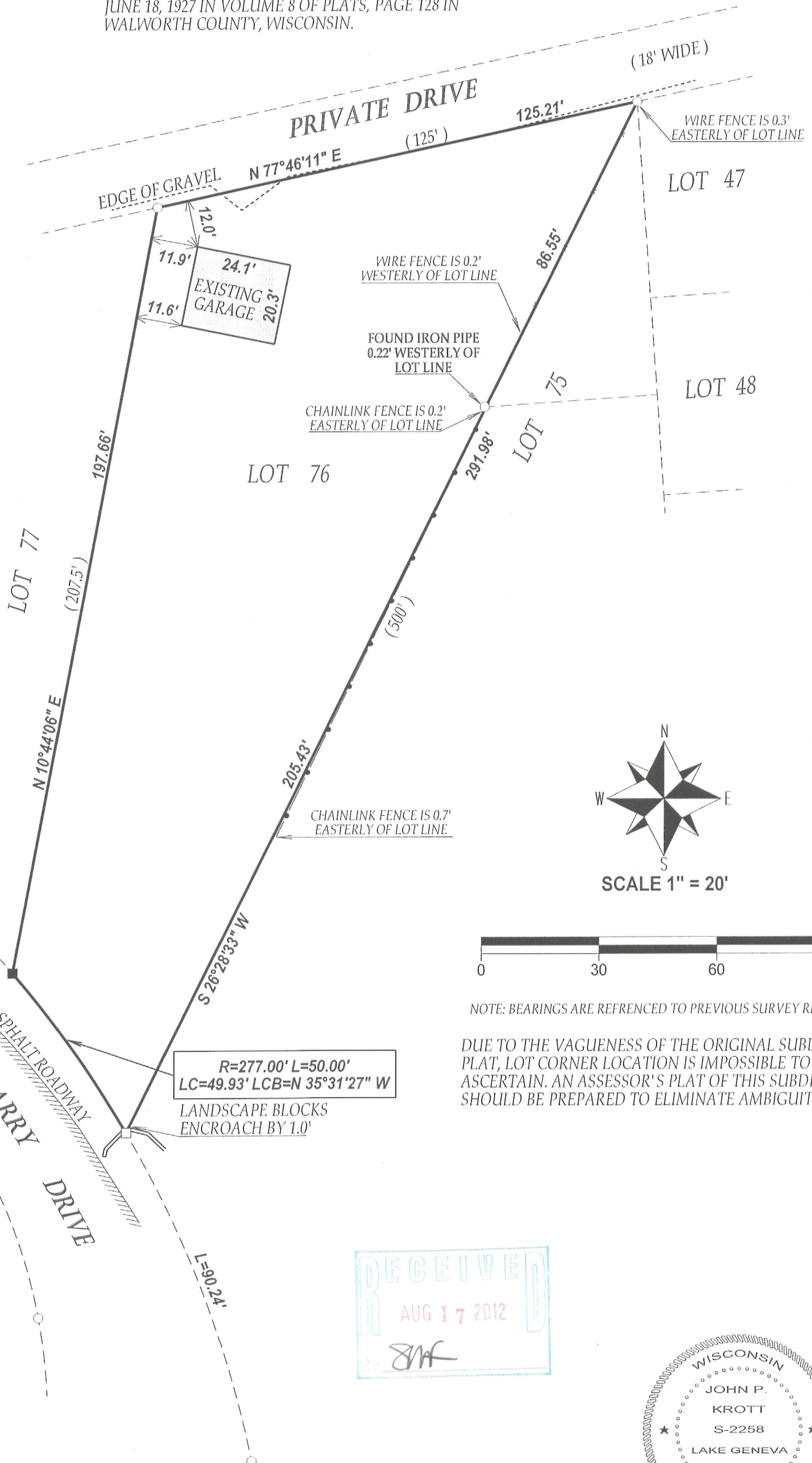

NOTE: BEARINGS ARE REFERENCED TO PREVIOUS SURVEY RECORDS

DUE TO THE VAGUENESS OF THE ORIGINAL SUBDIVISION
PLAT, LOT CORNER LOCATION IS IMPOSSIBLE TO
ASCERTAIN. AN ASSESSOR'S PLAT OF THIS SUBDIVISION
SHOULD BE PREPARED TO ELIMINATE AMBIGUITIES.

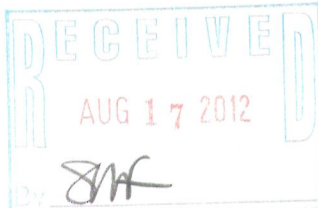

DATED THIS 15th DAY OF JUNE 2012

John P. Krott

JOHN KROTT S - 2258
Wisconsin Registered Land Surveyor
(original if signed in red)

LEGEND

- FOUND IRON PIPE
- FOUND IRON BAR
- SET IRON BAR

(xx) RECORDED AS
TAX ID # NGH00059
JOB # 12-072

I have surveyed the above-described property and the above map is
a true representation thereof and shows the size and location of the
property, its exterior boundaries, the location and dimensions of all
structures thereon, fences apparent easements and roadways and
visible encroachments. if any.

This survey is made for the exclusive use of the present owners of
the property, and also those who purchase, mortgage, or insure the
title thereto within one (1) year from date hereof; and as to them I
warrant the accuracy of said survey map.

218-1806