

PREPARED FOR
CHRISTOPHER STECKER
7354 HILLTOP LANE
LAKE GENEVA, WI 53147

PLAT OF SURVEY

-OF-

OUTLOT 3, HEATHERIDGE, BEING PART OF THE
NORTH 1/2 OF THE SOUTHWEST 1/4 OF SECTION 18,
TOWNSHIP 2 NORTH, RANGE 18 EAST, TOWN OF
LYONS, COUNTY OF WALWORTH, STATE OF WISCONSIN.

KROTT SURVEYING INC.

N3705 WILLOW BEND LANE
LAKE GENEVA WI. 53147
PHONE # (262)248-3697
FAX # (262)249-0639

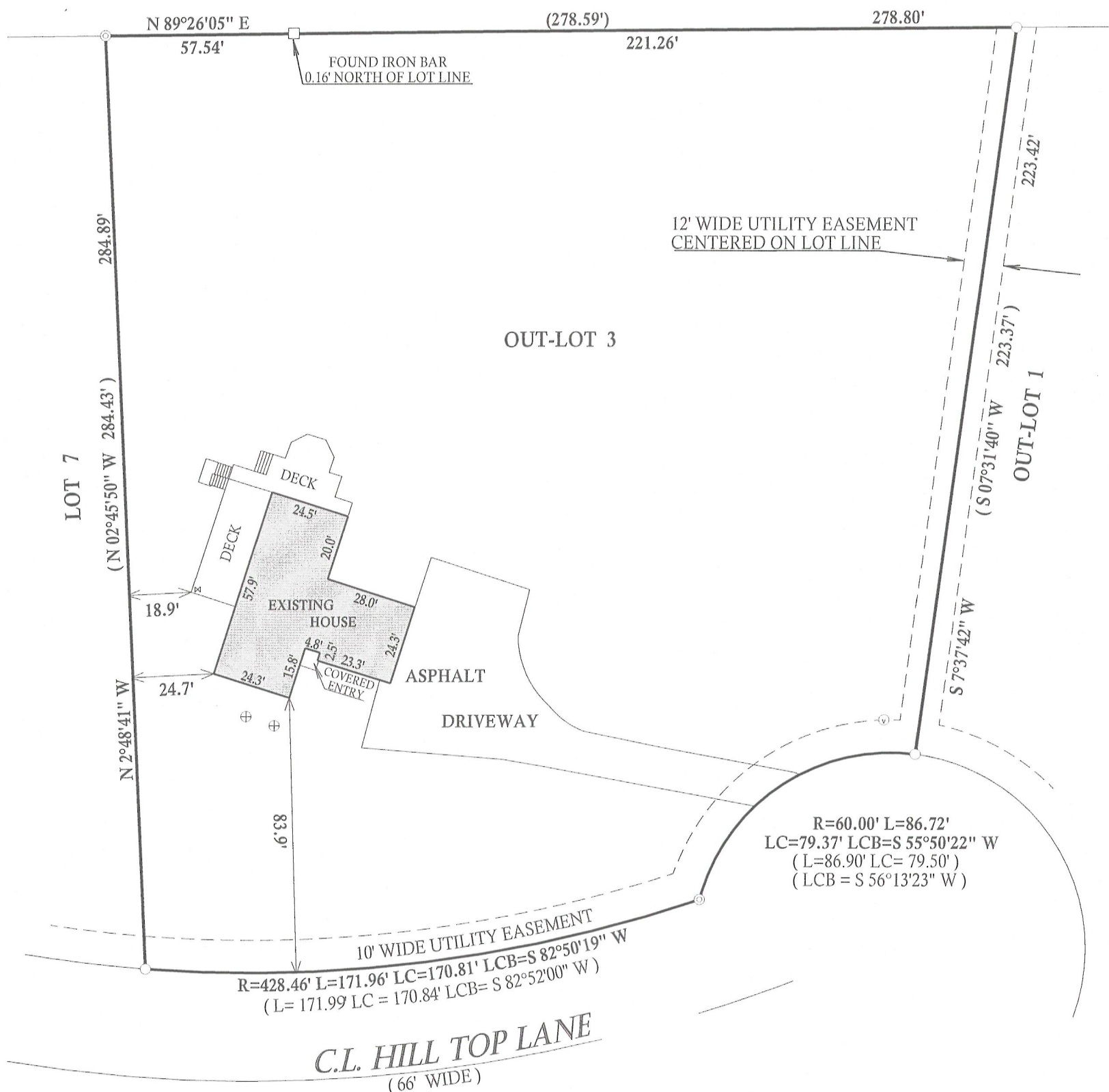

LEGEND

- FOUND 1" DIA. IRON PIPE
- FOUND 3/4" DIA. IRON BAR
- ⊙ FOUND 2" DIA. IRON PIPE
- ⊗ WELL
- ⊕ CONCRETE LID
- ⊙ VENT

(XX) RECORDED AS

TAX ID # NDE00013

JOB # 98-130

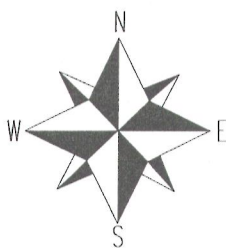

SCALE 1" = 40'

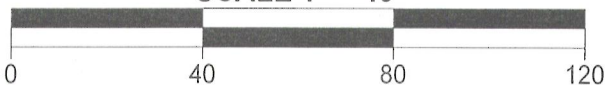

BEARINGS REFERENCED TO THE
RECORD PLAT OF HEATHERIDGE

I have surveyed the above-described property and the above map is a true representation thereof and shows the size and location of the property, its exterior boundaries, the location and dimensions of all structures thereon, fences apparent easements and roadways and visible encroachments, if any.

This survey is made for the exclusive use of the present owners of the property, and also those who purchase, mortgage, or insure the title thereto within one (1) year from date hereof; and as to them I warrant the accuracy of said survey map.

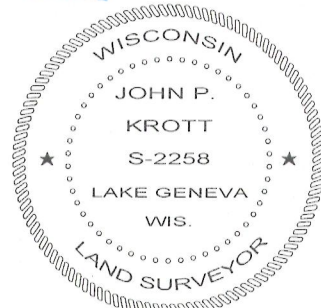
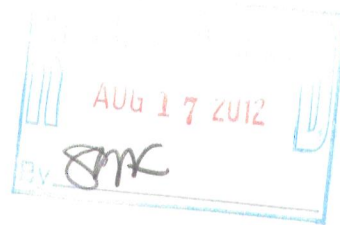

DATED THIS 8th, DAY OF JUNE, 2012

John P. Krott
JOHN KROTT S - 2258
Wisconsin Registered Land Surveyor
(original if signed in red)

218-1805