

# PLAT OF SURVEY -OF-

LOT 1 OF CERTIFIED SURVEY MAP NO. 1546 RECORDED IN THE OFFICE OF THE REGISTER OF DEEDS FOR WALWORTH COUNTY, WISCONSIN ON NOVEMBER 12, 1986, IN VOLUME 7 OF CERTIFIED SURVEY MAPS, PAGE 174, AS DOCUMENT NO. 137693, BEING A PART OF THE SOUTHEAST 1/4 OF THE NORTHWEST 1/4 OF SECTION 3, TOWN 2 NORTH, RANGE 18 EAST OF THE FOURTH PRINCIPAL MERIDIAN, TOWNSHIP OF LYONS, COUNTY OF WALWORTH, STATE OF WISCONSIN.

SURVEY FOR: HOWARD MCCUE III  
SURVEY LOCATION: NORTH ROAD

SCALE 1" = 100'

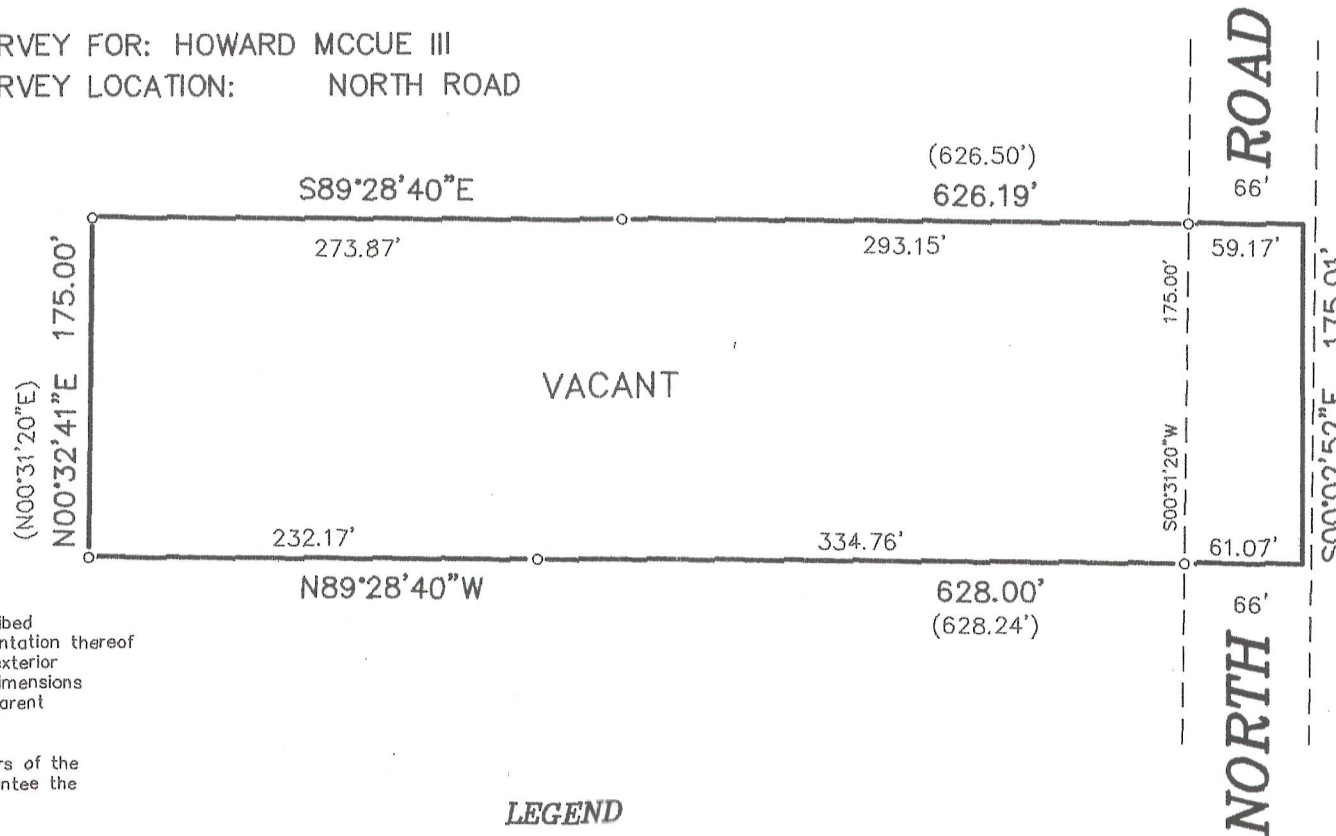

"I hereby certify that I have surveyed the above described property and that the above map is a correct representation thereof and shows the size and location of the property, its exterior boundaries, the location of all visible structures and dimensions of all principal buildings thereon, boundary fences, apparent easements, roadways and encroachments, if any."

"This survey is made for the use of the present owners of the property, and those who purchase, mortgage, or guarantee the title thereto within one year from date hereof."

## LEGEND

- FOUND IRON PIPE
- SET IRON PIPE
- ( ) RECORDED AS

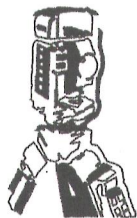

**B.W. SURVEYING, INC.**

412 N. PINE STREET  
BURLINGTON, WI 53105  
(262)-767-0225

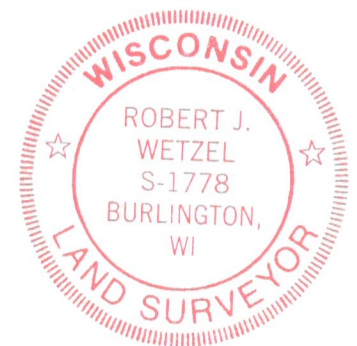
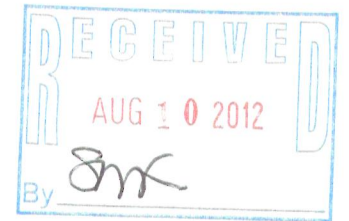

THIS IS NOT AN ORIGINAL PRINT  
UNLESS THIS SEAL IS RED.

*Robert J. Wetzel*  
ROBERT J. WETZEL S-1778

MARCH 27, 2012  
DATE

8441  
JOB NUMBER

NA1546-1

218-1797