

# PLAT OF SURVEY LOT 1 CSM 931

PART OF THE SW 1/4 SECTION 23  
TOWN 2 NORTH, RANGE 18 EAST  
WALWORTH COUNTY, WISCONSIN

WORK ORDERED BY:  
ROBERT MAHONEY  
PO BOX 442  
DELAN, WI. 53115

FARRIS, HANSEN & ASSOCIATES, INC.  
Engineering, Architecture, Surveying  
7 Ridgway Court P.O. Box 437  
ELKHORN, WISCONSIN 53121  
Office: (262) 723-2098  
Fax: (262) 723-5886

REVISIONS

PROJECT NO.  
5791  
DATE:  
05-14-01  
SHEET NO.  
1 OF 1

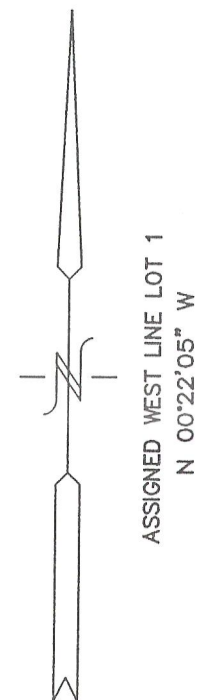
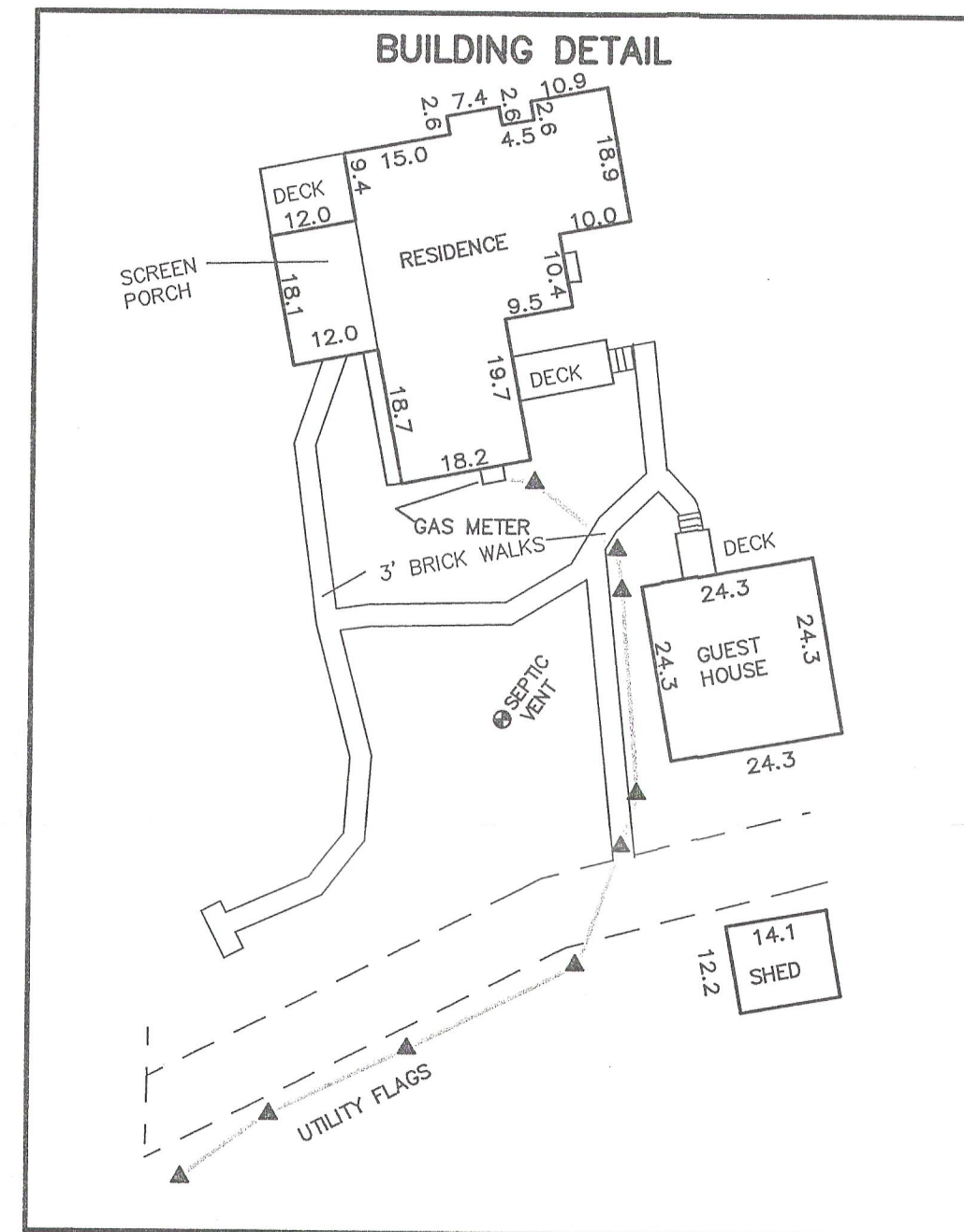
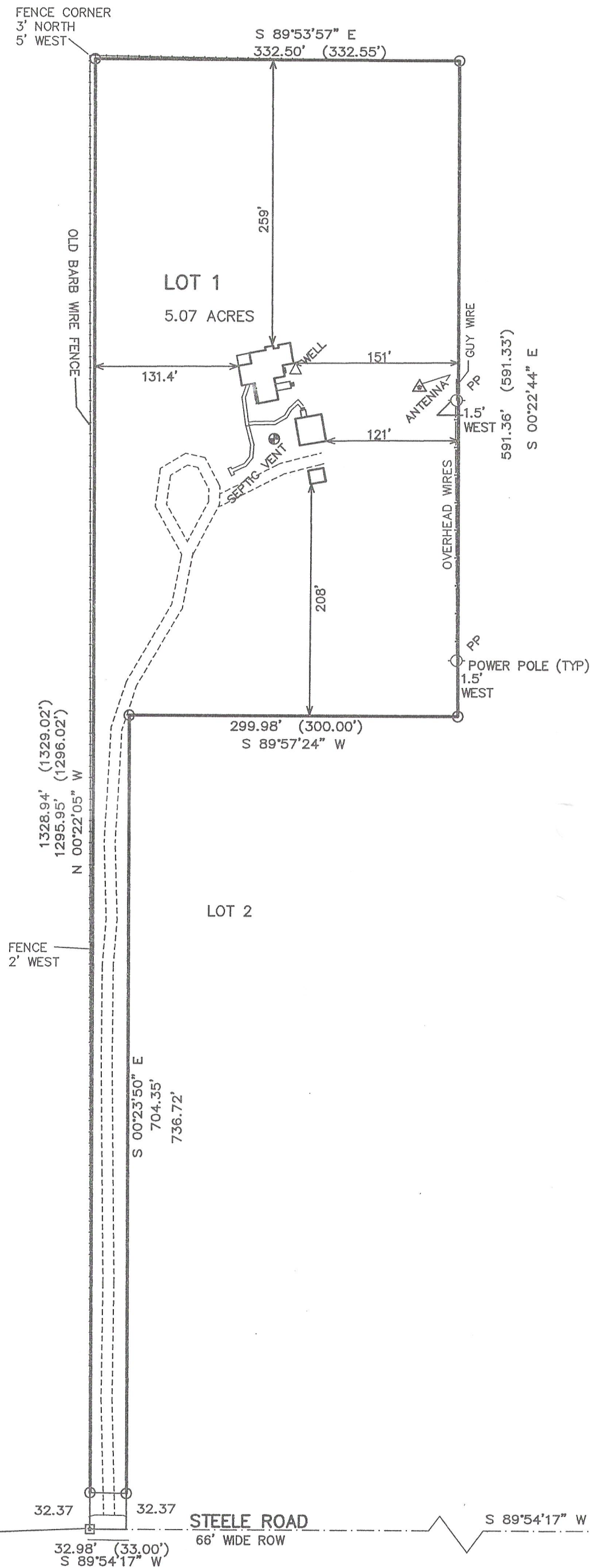

LEGEND  
O = FOUND IRON PIPE STAKE  
□ = FOUND CONCRETE COUNTY MONUMENT  
(xxx) = RECORDED AS

MAP SCALE IN FEET ORIGINAL 1"= 100'

NOTE: COPIES OF THIS MAP TO WHICH THE FOLLOWING  
CERTIFICATE WILL APPLY SHOW  
SURVEYOR'S ORIGINAL SEAL AND SIGNATURE IN RED INK.  
COPIES BY ANY OTHER MEANS MAY HAVE ALTERATIONS WHICH DO  
NOT REPRESENT THE SURVEYOR'S WORK PRODUCT.



I HEREBY CERTIFY THAT THE ABOVE DESCRIBED PROPERTY HAS  
BEEN SURVEYED UNDER MY DIRECTION AND THAT THE ABOVE MAP  
IS A TRUE REPRESENTATION THEREOF AND SHOWS THE SIZE AND  
LOCATION OF THE PROPERTY, ITS EXTERIOR BOUNDARIES, THE  
LOCATION OF ALL VISIBLE STRUCTURES, AND DIMENSIONS OF ALL  
PRINCIPLE BUILDINGS THEREON, BOUNDARY FENCES, APPARENT  
EASEMENTS, ROADWAYS, AND VISIBLE ENCROACHMENTS, IF ANY.  
THIS SURVEY IS MADE FOR THE USE OF THE PRESENT OWNERS OF  
THE PROPERTY, AND ALSO THOSE WHO PURCHASE, MORTGAGE, OR  
GUARANTEE THE TITLE THERETO WITHIN ONE YEAR FROM THE DATE  
HEREOF.

DATED: MAY 14, 2001

RESURVEYED & RECERTIFIED  
APRIL 18, 2012

PETER S. GORDON R.L.S. 2101

REVISED 06-19-2001  
REVISE TO TITLE SPEC.'S

