

FARRIS, HANSEN & ASSOCIATES, INC.

ENGINEERING — ARCHITECTURE — SURVEYING
 7 RIDGWAY COURT — P.O. BOX 437 — ELKHORN, WISCONSIN 53121
 PHONE: (262) 723-2098 FAX: (262) 723-5886

PLAT OF SURVEY

LOT 17 OF GENEVA TERRITORIES 1ST ADDITION
 LOCATED IN THE SE 1/4 SECTION 29
 TOWN 2 NORTH, RANGE 18 EAST
 WALWORTH COUNTY, WISCONSIN

— WORK ORDERED BY —
 FOREMOST REALTY
 S109 W34744 JACKS BAY ROAD
 MUKWONAGO, WI. 53149

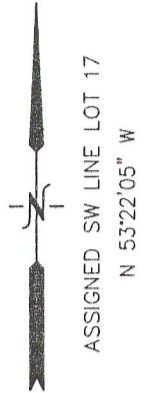

The following described land, situated in the County of Walworth, State of Wisconsin, to-wit:
 Lot 17 in Geneva Territory First Addition, a Subdivision located in the Southwest 1/4 of Section 28, the Southeast 1/4 of Section 20, the Northwest 1/4 of Section 32 and the Northwest 1/4 of Section 33, in Town 2 North, Range 18 East, in the Town of Lyons, Walworth County, Wisconsin.
 APN: NDA1_00006
 Property Address: 6648 Lakeside Road, Town Of Lyons, WI 53147

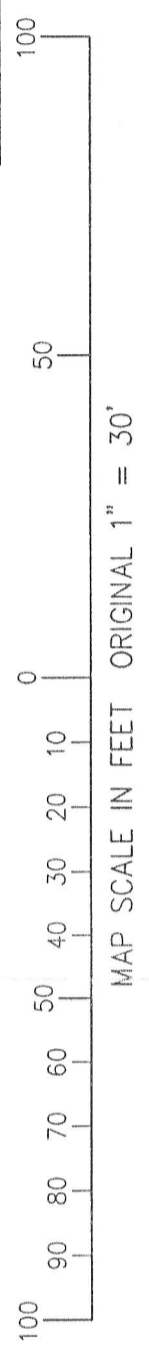
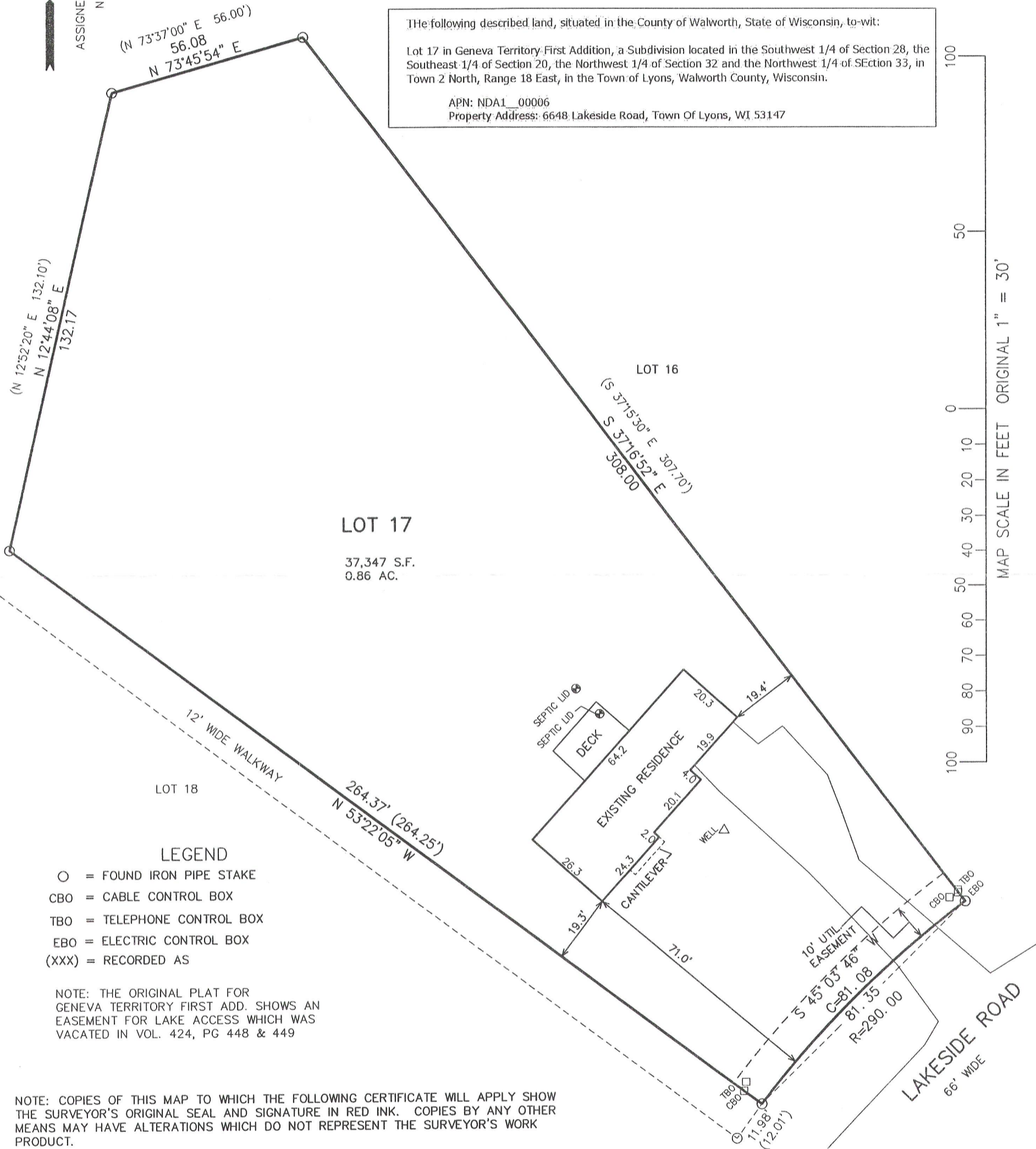

- LEGEND**
- = FOUND IRON PIPE STAKE
 - CBO = CABLE CONTROL BOX
 - TBO = TELEPHONE CONTROL BOX
 - EBO = ELECTRIC CONTROL BOX
 - (XXX) = RECORDED AS

NOTE: THE ORIGINAL PLAT FOR GENEVA TERRITORY FIRST ADD. SHOWS AN EASEMENT FOR LAKE ACCESS WHICH WAS VACATED IN VOL. 424, PG 448 & 449

NOTE: COPIES OF THIS MAP TO WHICH THE FOLLOWING CERTIFICATE WILL APPLY SHOW THE SURVEYOR'S ORIGINAL SEAL AND SIGNATURE IN RED INK. COPIES BY ANY OTHER MEANS MAY HAVE ALTERATIONS WHICH DO NOT REPRESENT THE SURVEYOR'S WORK PRODUCT.

I HEREBY CERTIFY THAT THE ABOVE DESCRIBED PROPERTY HAS BEEN SURVEYED UNDER MY DIRECTION AND THAT THE ABOVE MAP IS A TRUE REPRESENTATION THEREOF AND SHOWS THE SIZE AND LOCATION OF THE PROPERTY, ITS EXTERIOR BOUNDARIES, THE LOCATION OF ALL VISIBLE STRUCTURES, AND DIMENSIONS OF ALL PRINCIPLE BUILDINGS THEREON, BOUNDARY FENCES, APPARENT EASEMENTS, ROADWAYS, AND VISIBLE ENCROACHMENTS, IF ANY. THIS SURVEY IS MADE FOR THE USE OF THE PRESENT OWNERS OF THE PROPERTY, AND ALSO THOSE WHO PURCHASE, MORTGAGE, OR GUARANTEE THE TITLE THERETO WITHIN ONE YEAR FROM THE DATE HEREOF.

DATED: APRIL 16, 2012

 PETER S. GORDON



PROJECT: 8545
 DATE: 03-29-2012
 SHEET 1 OF 1

4/16/2012 X:\Projects\8545\DCAD\SURVEY
 NDA1-1e
 APR 16 2012

218-1795