

PLAT OF SURVEY
-OF-

LOTS 9 AND 10, BLOCK 7, EXCEPT THAT PART OF LOTS 9 AND 10 SOLD TO L.J. WOLFGAM DESCRIBED AS FOLLOWS: THE SOUTH 45 FEET OF LOT 10 AND THE SOUTH 45 FEET OF THE EAST 14 FEET OF LOT 9, THE PROPERTY HEREIN INTENDED TO BE CONVEYED BEING ALL SITUATED IN BURKE AND CAMPBELL'S VILLAGE OF LYONS IN THE COUNTY OF WALWORTH AND STATE OF WISCONSIN ACCORDING TO A PLAT RECORDED IN THE OFFICE OF THE REGISTER OF DEEDS OF SAID COUNTY.

SURVEY FOR: JOSH PELLA SURVEY ADDRESS: 1522 MILL STREET

NOTE: REFER TO A CURRENT TITLE REPORT FOR EASEMENTS, RESTRICTIONS OR COVENANTS WHICH MAY AFFECT THE USE OF THIS PROPERTY.

NOTE: BUILDING TIES AS SHOWN ARE TO THE SIDING.

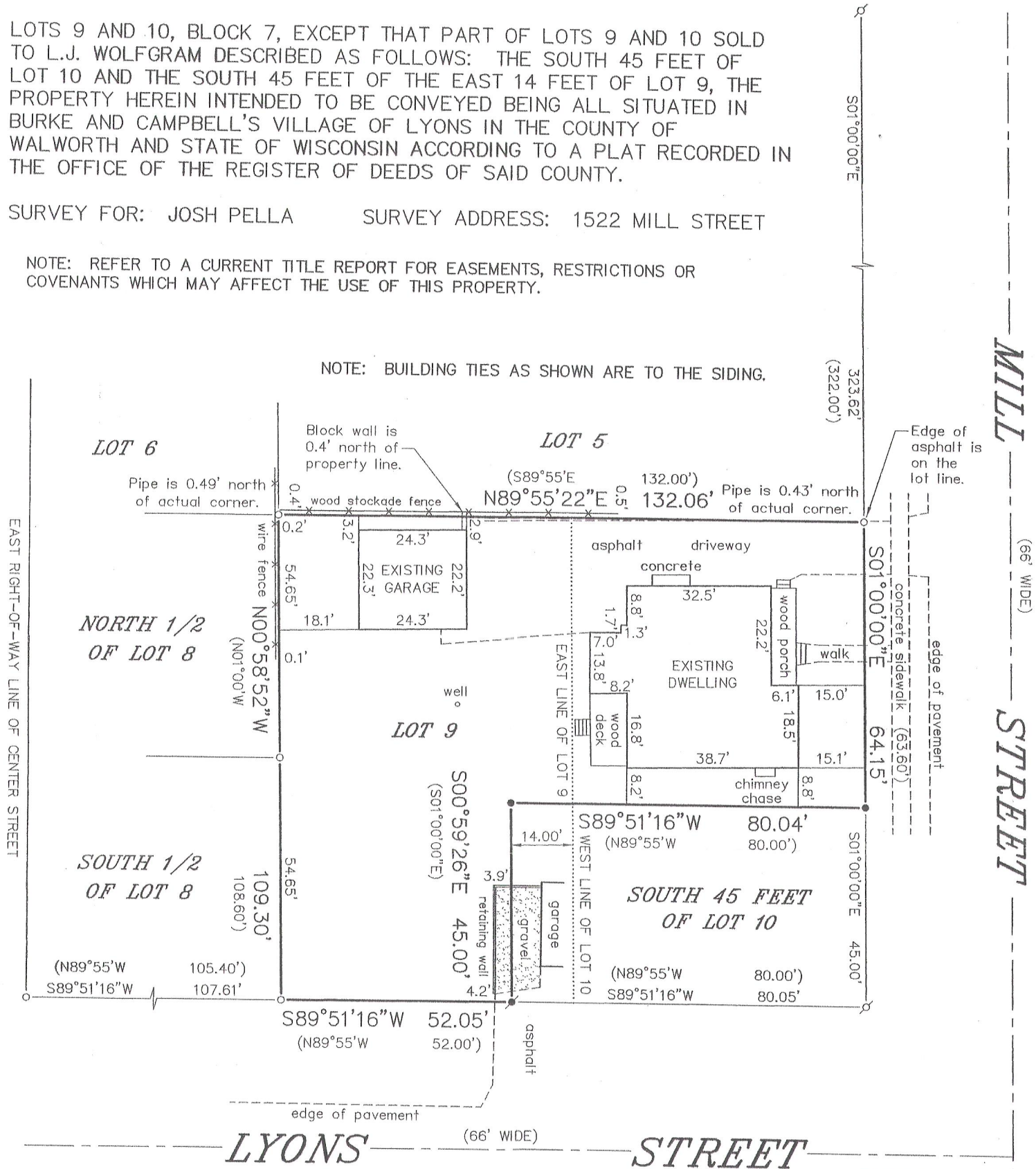

LEGEND

- FOUND IRON PIPE
- ⊕ FOUND IRON BAR
- SET IRON PIPE
- ⚡ SET RAILROAD SPIKE
- () RECORDED AS

BEARINGS HEREON RELATE TO THE EAST LINE OF BLOCK 7 OF BURKE & CAMPBELL'S VILLAGE OF LYONS SUBDIVISION. ASSUMED BEARING OF SOUTH 01°00'00" EAST AS PLATTED.

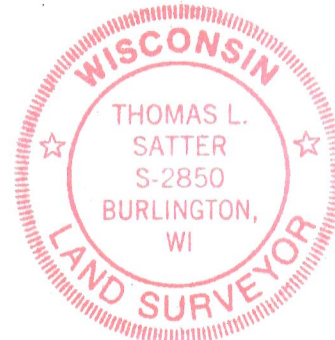
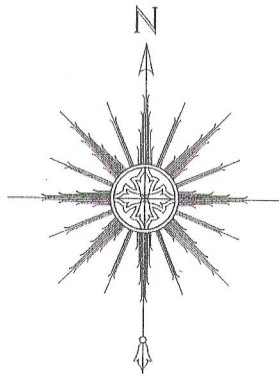

THIS IS NOT AN ORIGINAL PRINT UNLESS THIS SEAL IS RED.

Thomas L. Satter
THOMAS L. SATTER S-2850

SATTER SURVEYING, LLC
LAND SURVEYS, MAPPING AND PLANNING
272 ORIGEN STREET
BURLINGTON, WI 53105
262-661-4239

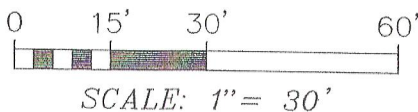

MARCH 21, 2012 031202
DATE JOB NUMBER

NL-50A

218-1793

