

PLAT OF SURVEY

-OF-

LOTS 2, 3 AND 4 IN BLOCK 11, OF BURK'S ADDITION TO BURK & CAMPBELL'S ADDITION TO THE VILLAGE OF LYONS, BEING PART OF THE NORTHWEST 1/4 OF SECTION 10, TOWN 2 NORTH, RANGE 18 EAST, VILLAGE OF LYONS, WALWORTH COUNTY, WISCONSIN.

KROTT SURVEYING INC.

N3705 WILLOW BEND LANE
LAKE GENEVA WI. 53147
PHONE # (262)248-3697
FAX # (262)249-0639

PREPARED FOR
LINDA EISENBART
W3266 C.T.H. J
EAST TROY WI. 53120

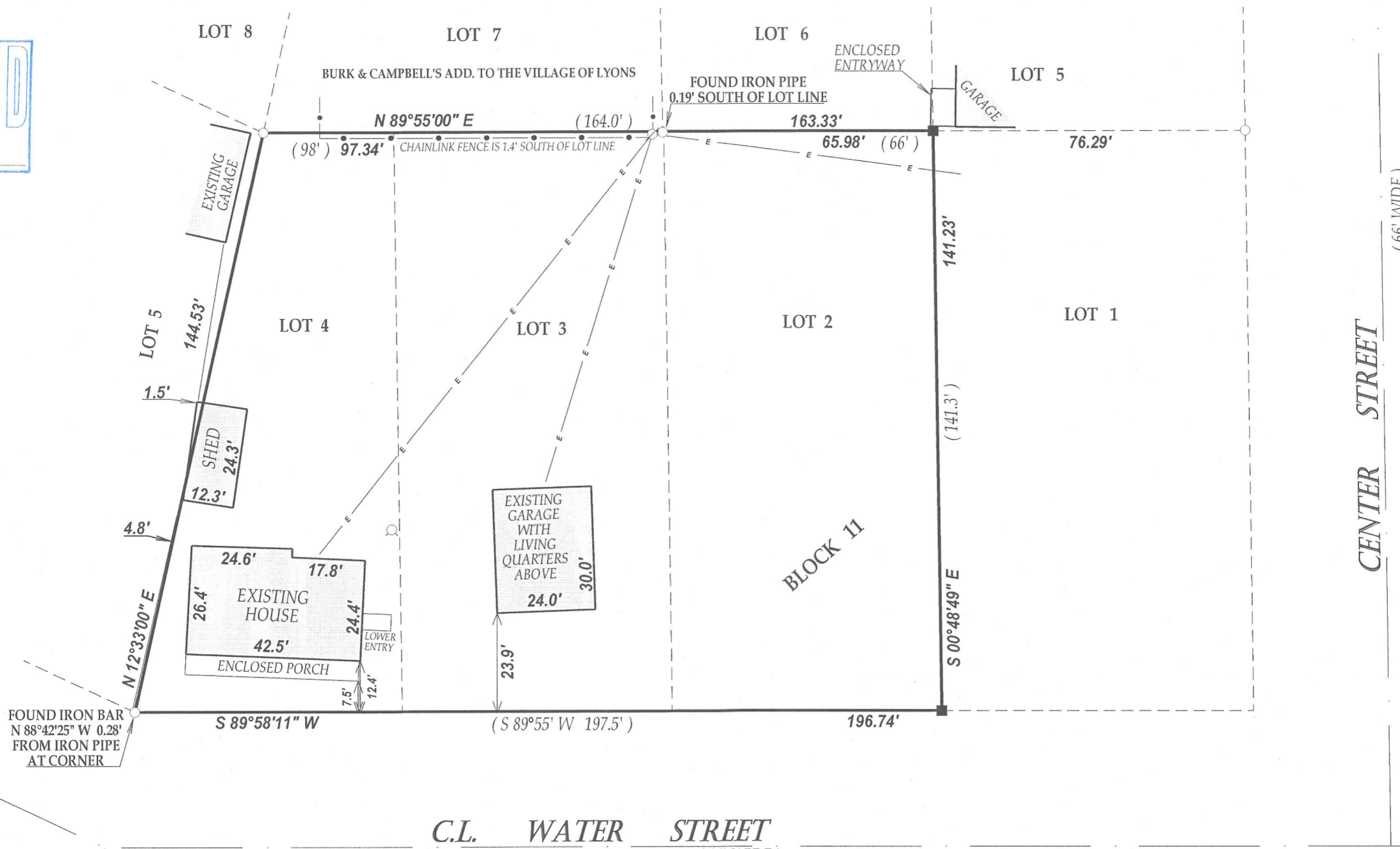
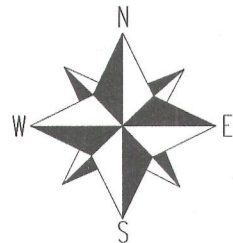
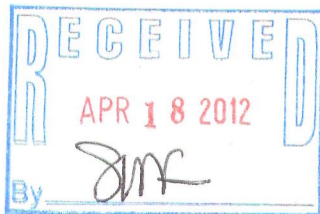

LEGEND

- FOUND IRON PIPE
- FOUND IRON BAR
- SET IRON BAR
- ⊙ WELL
- ⊗ UTILITY POLE
- OVERHEAD WIRES

(XX) RECORDED AS
TAX ID # NLA00067
JOB # 12-023

I have surveyed the above-described property and the above map is a true representation thereof and shows the size and location of the property, its exterior boundaries, the location and dimensions of all structures thereon, fences apparent easements and roadways and visible encroachments, if any.

This survey is made for the exclusive use of the present owners of the property, and also those who purchase, mortgage, or insure the title thereto within one (1) year from date hereof; and as to them I warrant the accuracy of said survey map.

SCALE 1"=30'

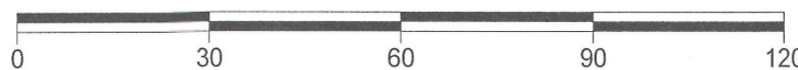

NOTE: BEARINGS ARE REFERENCED TO THE RECORD PLAT

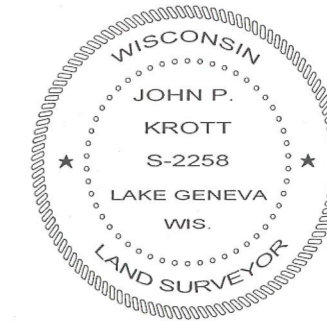

DATED THIS 9th DAY OF MARCH 2012.

John P. Krott

JOHN KROTT S - 2258
Wisconsin Registered Land Surveyor
(original if signed in red)

218-1792