

PREPARED FOR  
JACK PEASE  
2731 RIDGE DR.  
LAKE GENEVA WI 53147

KROTT SURVEYING INC.  
N3705 WILLOW BEND LANE  
LAKE GENEVA WI. 53147  
PHONE # (262)248-3697  
FAX # (262)249-0639

# PLAT OF SURVEY

-OF-

LOT 10, SECOND ADDITION TO HEATHERIDGE, A SUBDIVISION IN THE  
SOUTHWEST 1/4 OF SECTION 18, TOWN 2 NORTH, RANGE 18 EAST, TOWN  
OF LYONS, COUNTY OF WALWORTH, STATE OF WISCONSIN.

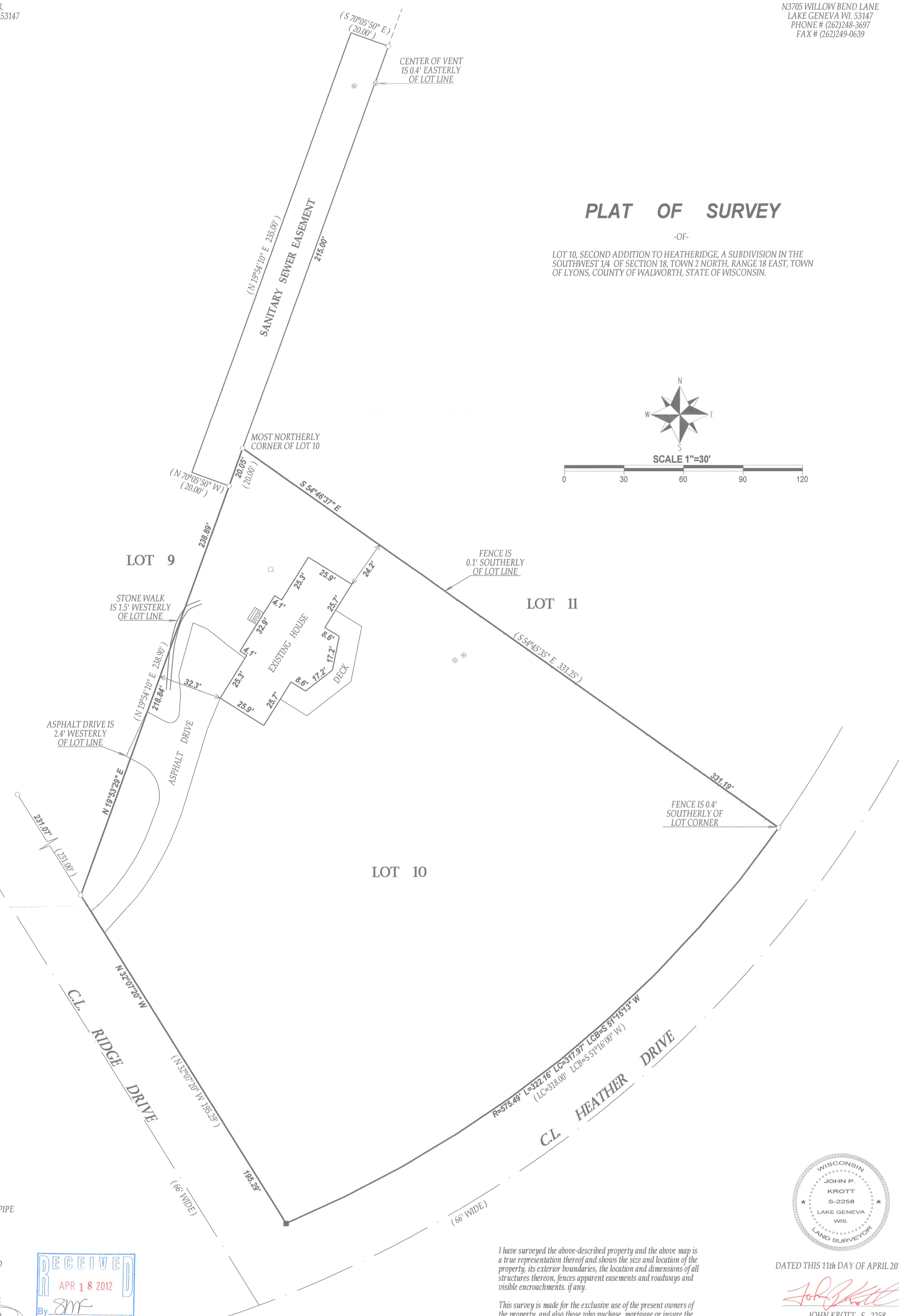
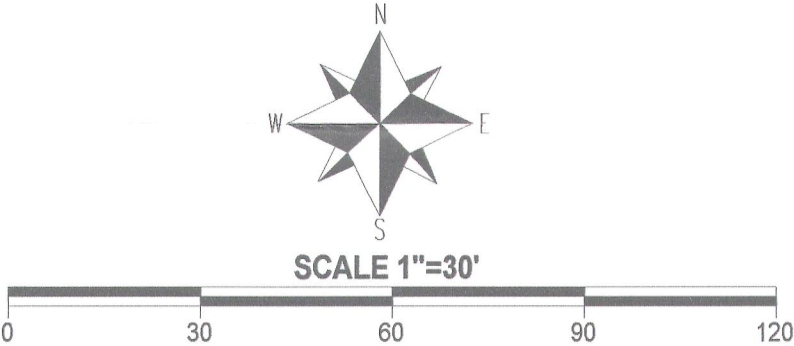

- LEGEND
- FOUND IRON PIPE
  - SET IRON BAR
  - WELL
  - ⊕ CONCRETE LID
  - ⊙ VENT
  - (xx) RECORDED AS
  - TAX ID # NDE200010
  - JOB # T2-039



NOTE: BEARINGS ARE REFERENCED TO THE RECORD PLAT

I have surveyed the above-described property and the above map is a true representation thereof and shows the size and location of the property, its exterior boundaries, the location and dimensions of all structures thereon, fences apparent easements and roadways and visible encroachments, if any.

This survey is made for the exclusive use of the present owners of the property, and also those who purchase, mortgage, or insure the title thereto within one (1) year from date hereof; and as to them I warrant the accuracy of said survey map.



DATED THIS 11th DAY OF APRIL 2012.

*[Signature]*

JOHN KROTT S - 2258  
Wisconsin Registered Land Surveyor  
(original if signed in red)

218-1791