

WORK ORDERED BY:
EMERALD BUILDERS
PO BOX 487
WILLIAMS BAY, WI. 53191

FARRIS, HANSEN & ASSOCIATES, INC.
ENGINEERING - ARCHITECTURE - SURVEYING
7 RIDGWAY COURT P.O. BOX 437
ELKHORN, WISCONSIN 53121
OFFICE: (262) 723-2098 FAX: (262) 723-5886

REVISIONS

PROJECT NO.
5509.11
DATE
11/22/2011
SHEET NO.
1 OF 1

PLAT OF SURVEY
LOT 17 OF PARTRIDGE WOODS
LOCATED IN THE SW 1/4 OF SECTION 23,
TOWN 2 NORTH, RANGE 18 EAST, TOWN OF LYONS,
WALWORTH COUNTY, WISCONSIN

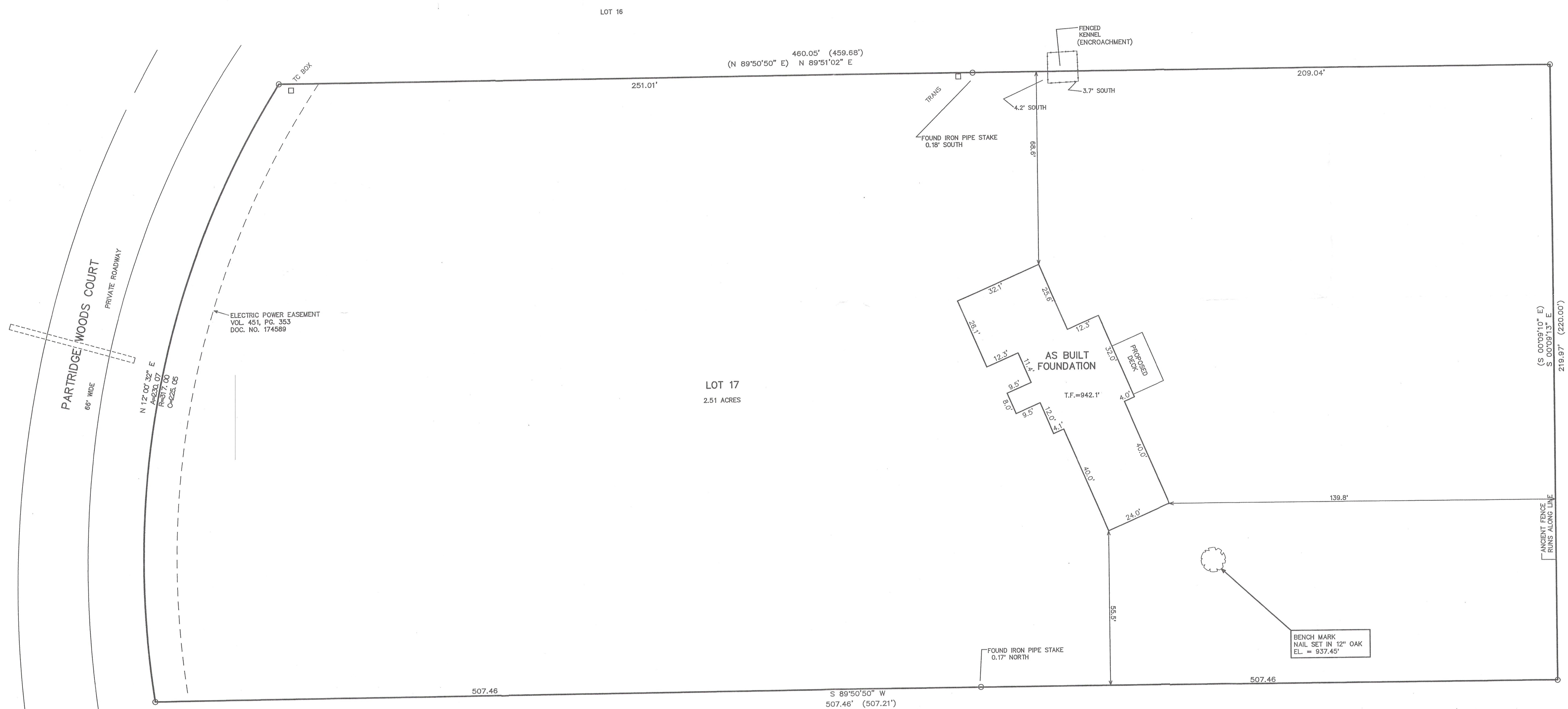
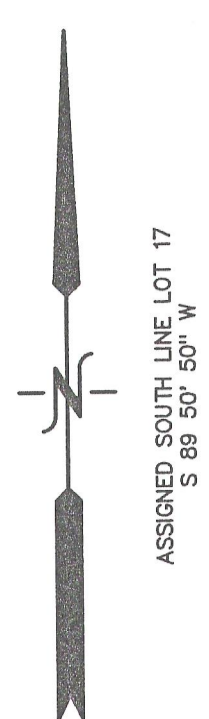

LEGEND
O = FOUND IRON PIPE STAKE 1" DIA.
(xxx) = RECORDED AS
T.F. = TOP OF FOUNDATION GRADE

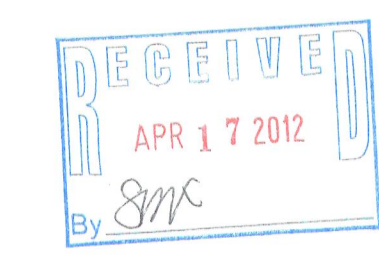
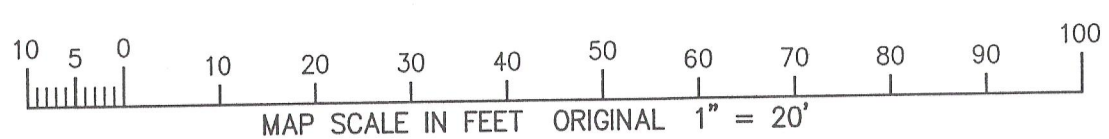

NOTE: COPIES OF THIS MAP TO WHICH THE FOLLOWING CERTIFICATE WILL APPLY SHOW SURVEYOR'S ORIGINAL SEAL AND SIGNATURE IN RED INK. COPIES BY ANY OTHER MEANS MAY HAVE ALTERATIONS WHICH DO NOT REPRESENT THE SURVEYOR'S WORK PRODUCT.

I HEREBY CERTIFY THAT THE ABOVE DESCRIBED PROPERTY HAS BEEN SURVEYED UNDER MY DIRECTION AND THAT THE ABOVE MAP IS A TRUE REPRESENTATION THEREOF AND SHOWS THE SIZE AND LOCATION OF THE PROPERTY, ITS EXTERIOR BOUNDARIES, THE LOCATION OF ALL VISIBLE STRUCTURES, AND DIMENSIONS OF ALL PRINCIPLE BUILDINGS THEREON, BOUNDARY FENCES, APPARENT EASEMENTS, ROADWAYS, AND VISIBLE ENCROACHMENTS, IF ANY. THIS SURVEY IS MADE FOR THE USE OF THE PRESENT OWNERS OF THE PROPERTY, AND ALSO THOSE WHO PURCHASE, MORTGAGE, OR GUARANTEE THE TITLE THERETO WITHIN ONE YEAR FROM THE DATE HEREOF.

DATED: MARCH 23, 2000
PETER S. GORDON R.L.S. 2101

REVISED 11-23-2011
SITE PLAN
REVISED 01-04-2012
TO SHOW SIZE & LOCATION OF
AS BUILT FOUNDATION

218-1790

1/4/2012 X:\Projects\5509\AS BUILT

NPRW-17