

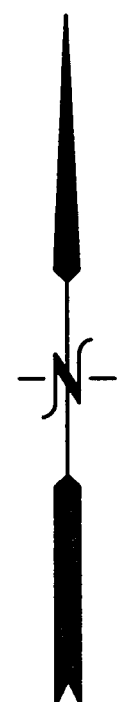

PLAT OF SURVEY OF

LOT 35 OF TUSCANY OF LAKE GENEVA, PHASE 2, LOCATED
IN THE SOUTHWEST 1/4 OF SECTION 34, T 2 N, R 18 E AND
THE NORTHWEST 1/4 OF SECTION 3, T 1 N, R 18 E, WALWORTH
COUNTY, WISCONSIN.



ASSIGNED THE SOUTH LINE OF LOT 35
S83D53'30"W

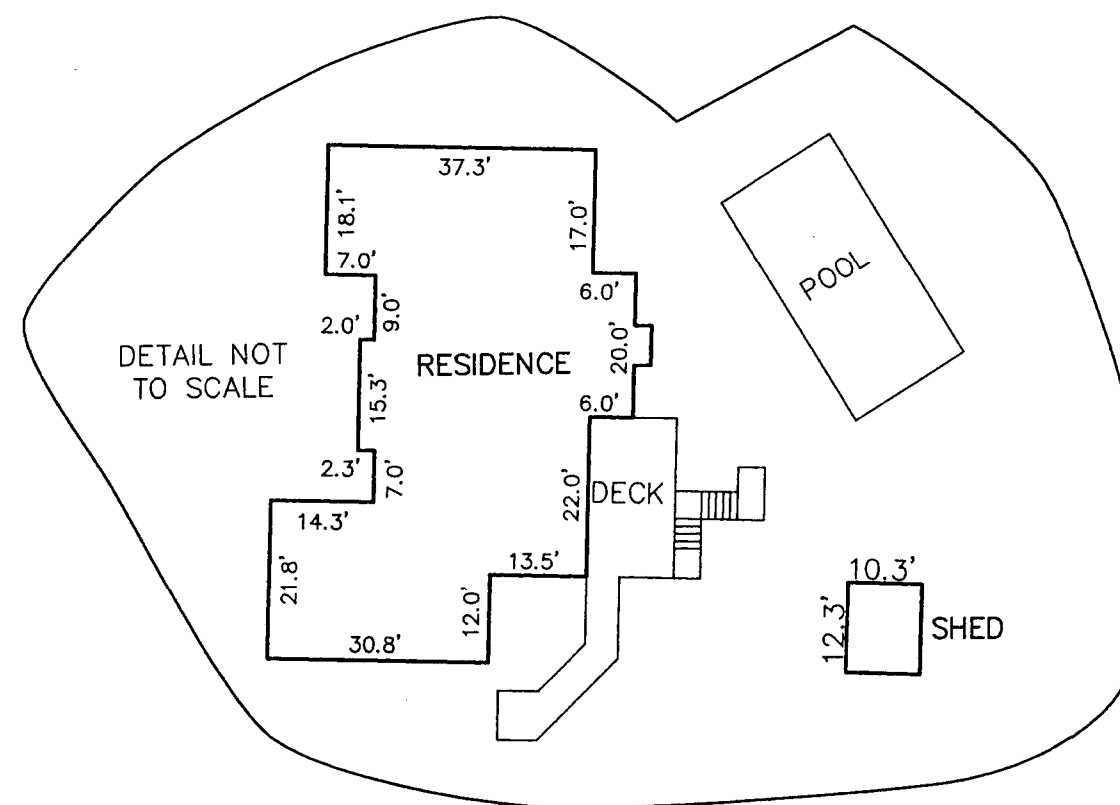
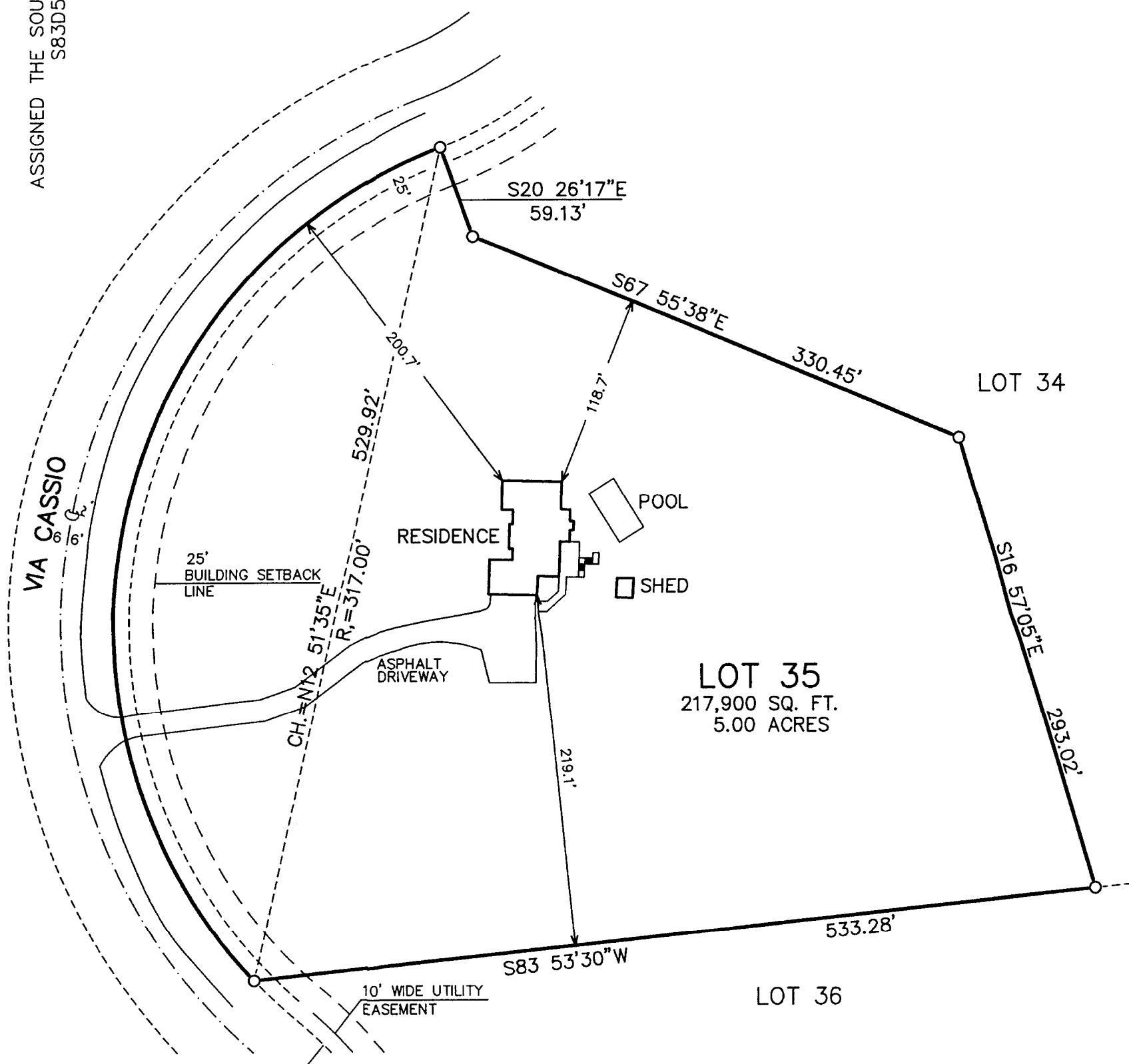

LEGEND
O--FOUND IRON PIPE STAKE

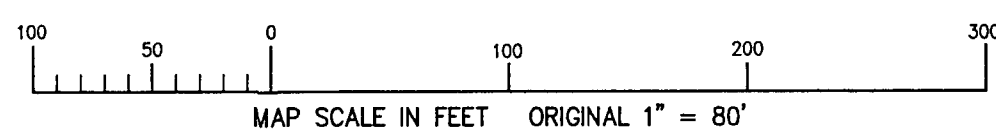

NOTE: COPIES OF THIS MAP TO WHICH THE FOLLOWING CERTIFICATE
WILL APPLY SHOW THE SURVEYOR'S ORIGINAL SEAL AND SIGNATURE
IN RED INK. COPIES BY ANY OTHER MEANS MAY HAVE ALTERATIONS
WHICH DO NOT REPRESENT THE SURVEYOR'S WORK PRODUCT.

I HEREBY CERTIFY THAT THE ABOVE DESCRIBED PROPERTY HAS BEEN
SURVEYED UNDER MY DIRECTION AND THAT THE ABOVE MAP IS A TRUE
REPRESENTATION THEREOF AND SHOWS THE SIZE AND LOCATION OF
THE PROPERTY AND ITS EXTERIOR BOUNDARIES. THIS SURVEY IS
MADE FOR THE USE OF THE PRESENT OWNERS OF THE PROPERTY, AND
ALSO THOSE WHO PURCHASE, MORTGAGE, OR GUARANTEE THE TITLE
THERE TO WITHIN ONE YEAR FROM THE DATE HEREOF.

DATED: DECEMBER 20, 2011

Peter S. Gordon
PETER S. GORDON R.L.S. 2101

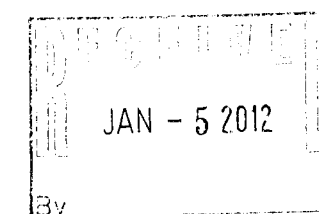

WORK ORDERED BY:
KEEFE REAL ESTATE
PO BOX 460
LAKE GENEVA, WI. 53147

FARRIS, HANSEN & ASSOCIATES, INC.
ENGINEERING - ARCHITECTURE - SURVEYING
7 RIDGWAY COURT P.O. BOX 437
ELKHORN, WISCONSIN 53121
OFFICE: (262) 723-2098 FAX: (262) 723-5886

REVISIONS

PROJECT NO.
8490
DATE:
12-20-2011
SHEET NO.
1 OF 1

NTU2-11

218-1785