

PREPARED FOR
BARBARA MURAWSKI
PO. BOX 113
SPRINGFIELD WI. 53176

PLAT OF SURVEY

-OF-

KROTT SURVEYING INC.

N3705 WILLOW BEND LANE
LAKE GENEVA WI. 53147
PHONE # (262)248-3697
FAX # (262)249-0639

UNIT 51 OF COUNTRY ESTATES CONDOMINIUM, LOCATED IN SECTIONS 7 AND 8,
TOWN 2 NORTH, RANGE 18 EAST, WALWORTH COUNTY, WISCONSIN.

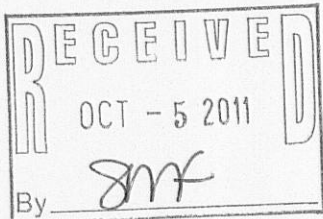
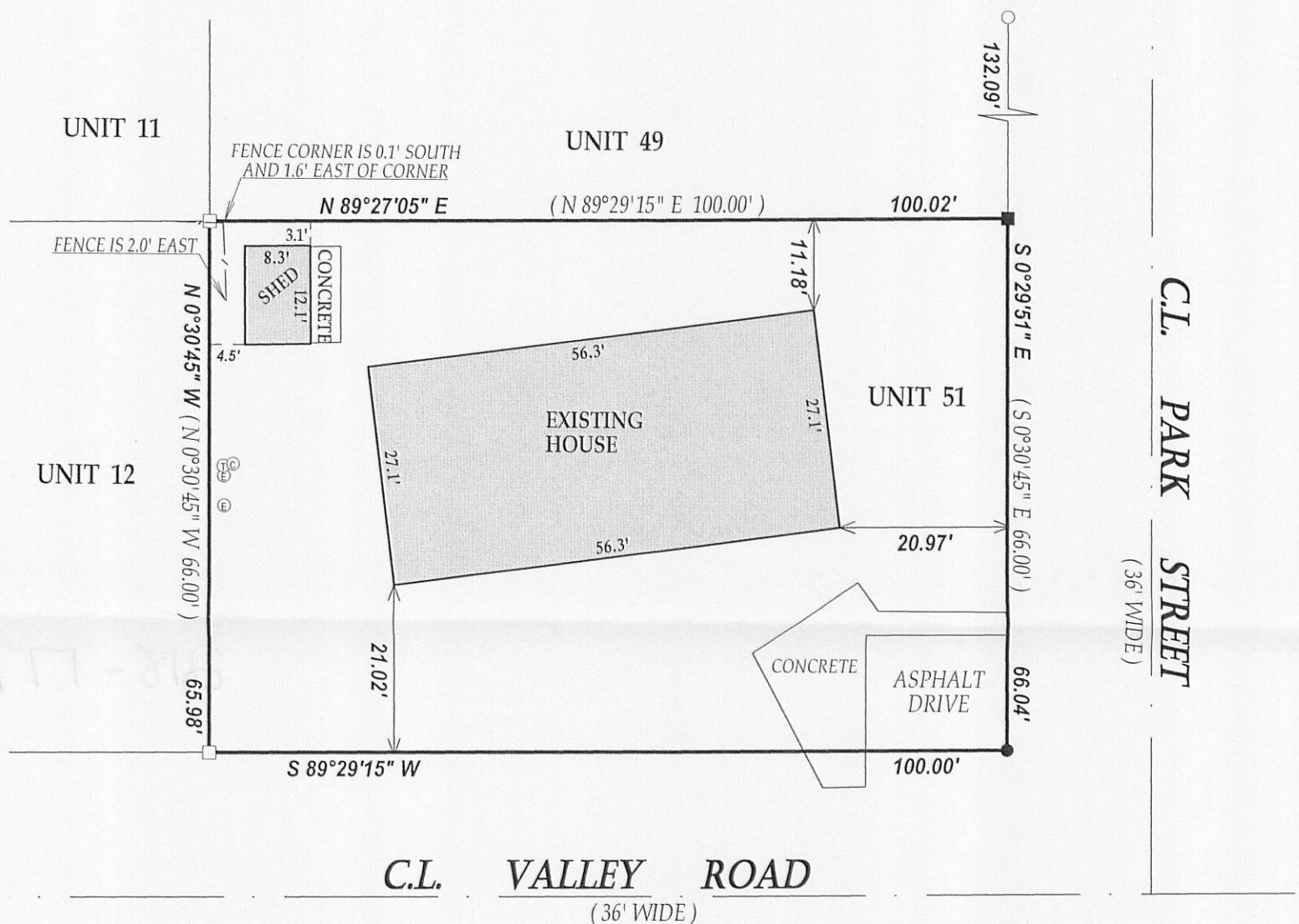

LEGEND

- FOUND IRON PIPE
- FOUND IRON BAR
- SET IRON BAR
- SET RAILROAD SPIKE
- ⊙ CABLE PEDESTAL
- ⊙ TELEPHONE PEDESTAL
- ⊙ ELECTRIC METER
- ⊙ 6" DIA. PVC PIPE

(XX) RECORDED AS
TAX ID # NCS00051
JOB # 11-070PH

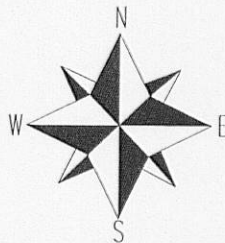

SCALE 1" = 20'

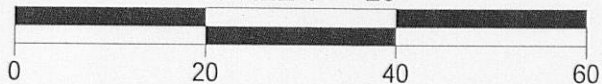

I have surveyed the above-described property and the above map is a true representation thereof and shows the size and location of the property, its exterior boundaries, the location and dimensions of all structures thereon, fences apparent easements and roadways and visible encroachments, if any.

This survey is made for the exclusive use of the present owners of the property, and also those who purchase, mortgage, or insure the title thereto within one (1) year from date hereof; and as to them I warrant the accuracy of said survey map.

NOTE: BEARINGS ARE REFERENCED TO THE RECORD PLAT

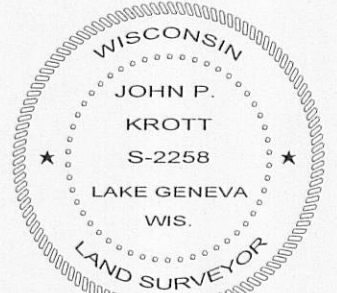

DATED THIS 17th DAY OF MAY 2011.
REVISED 9/12/2011

John P. Krott

JOHN KROTT S - 2258
Wisconsin Registered Land Surveyor
(original if signed in red)

218-1774