

PREPARED FOR
ARTHUR ZABIEREK
PO BOX 848
LAKE GENEVA WI.
53147

PLAT OF SURVEY

-OF-

LOT 28 IN GENEVA TERRITORY FIRST ADDITION, A SUBDIVISION LOCATED
IN THE SOUTHWEST 1/4 OF SECTION 28, THE SOUTHEAST 1/4 OF SECTION 29,
THE NORTHEAST 1/4 OF SECTION 32 AND THE NORTHWEST 1/4 OF SECTION 33,
IN TOWNSHIP 2 NORTH, RANGE 18 EAST, IN THE TOWN OF LYONS, WALWORTH
COUNTY, STATE OF WISCONSIN.

KROTT SURVEYING INC.

N3705 WILLOW BEND LANE
LAKE GENEVA WI. 53147
PHONE # (262)248-3697
FAX # (262)249-0639

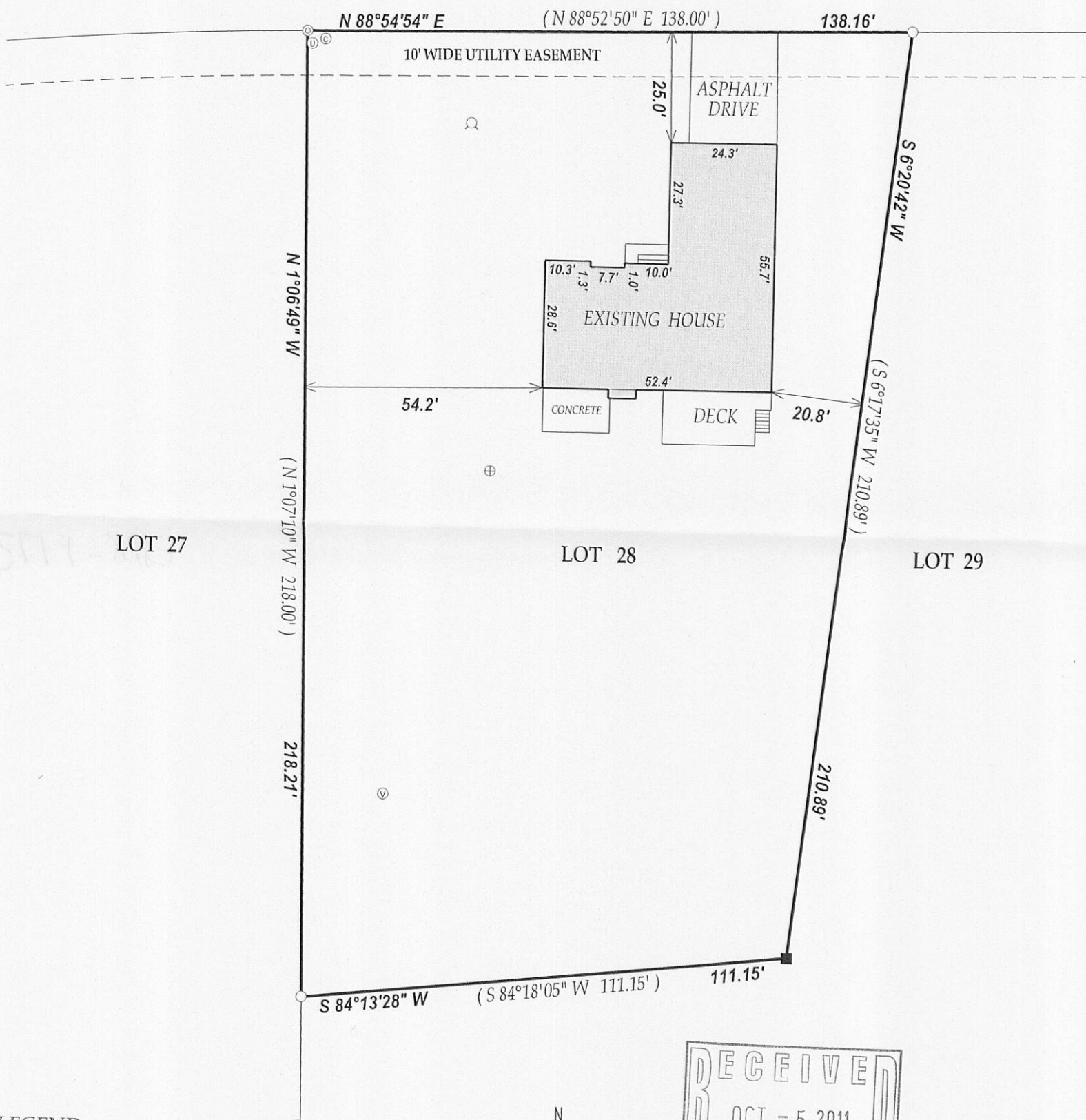

LEGEND

- FOUND 1" DIA. IRON PIPE
- ⊙ FOUND 2" DIA. IRON PIPE
- SET IRON BAR
- ⊕ CONCRETE LID
- Q WELL
- ⊙ VENT
- ⊙ CABLE PEDESTAL
- ⊙ UTILITY PEDESTAL

(XX) RECORDED AS
TAX ID # NDA00017
JOB # 11-144

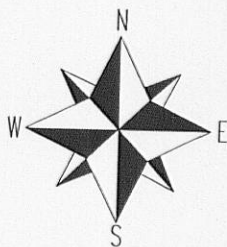

SCALE 1" = 30'

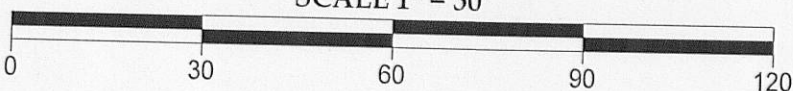

I have surveyed the above-described property and the above map is
a true representation thereof and shows the size and location of the
property, its exterior boundaries, the location and dimensions of all
structures thereon, fences apparent easements and roadways and
visible encroachments, if any.

This survey is made for the exclusive use of the present owners of
the property, and also those who purchase, mortgage, or insure the
title thereto within one (1) year from date hereof; and as to them I
warrant the accuracy of said survey map.

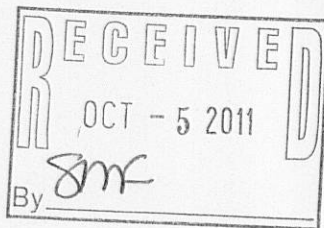

DATED THIS 4th DAY OF OCTOBER 2011.

John P. Krott
JOHN KROTT S - 2258
Wisconsin Registered Land Surveyor
(original if signed in red)

NDAI - 17

218-1773