

PREPARED FOR
PETER TENPENNY
1455 SUNRISE TRAIL
BURLINGTON WI. 53105

PLAT OF SURVEY

-OF-

UNIT 158 OF PHASE 1 OF COUNTRY ESTATES A CONDOMINIUM
LOCATED IN THE NORTHWEST 1/4 OF SECTION 8, TOWN 2
NORTH, RANGE 18 EAST, WALWORTH COUNTY, WISCONSIN.

KROTT SURVEYING INC.

N3705 WILLOW BEND LANE
LAKE GENEVA WI. 53147
PHONE # (262)248-3697
FAX # (262)249-0639

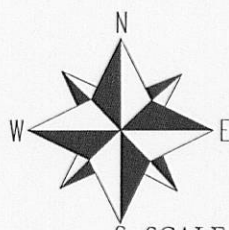
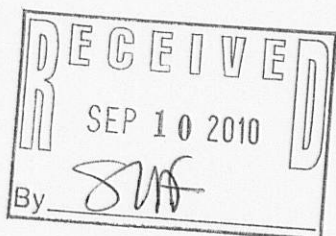
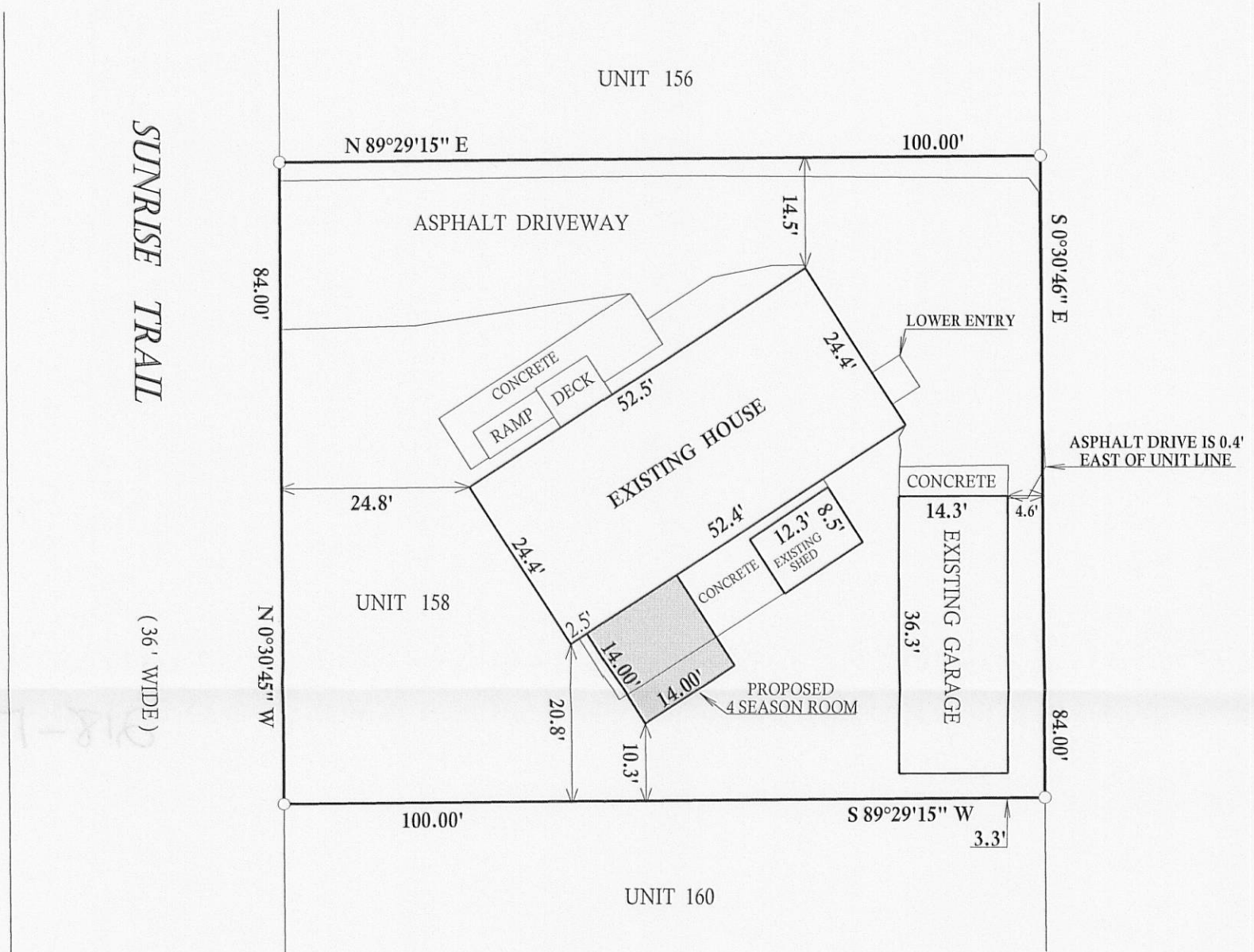

SCALE 1"=20'

0 20 40 60

I have surveyed the above-described property and the above map is a true representation thereof and shows the size and location of the property, its exterior boundaries, the location and dimensions of all structures thereon, fences apparent easements and roadways and visible encroachments, if any.

This survey is made for the exclusive use of the present owners of the property, and also those who purchase, mortgage, or insure the title thereto within one (1) year from date hereof, and as to them I warrant the accuracy of said survey map.

NOTE : BEARINGS ARE REFERENCED TO THE RECORD PLAT OF COUNTRY ESTATES CONDO.

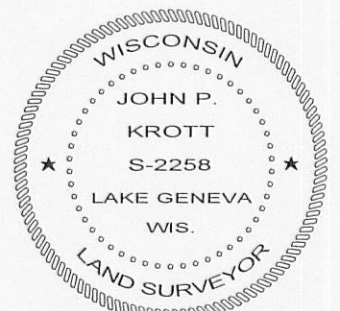

DATED THIS 22nd, DAY OF JULY, 2010

John P. Krott

JOHN KROTT S - 2258
Wisconsin Registered Land Surveyor
(original if signed in red)

LEGEND

○ FOUND IRON PIPE

(XX) RECORDED AS
TAX ID # NCS00158
JOB # 00-017