

PLAT OF SURVEY -OF-

LOT 12 OF COMSTOCK'S ADDITION TO THE VILLAGE OF LYONS, TOWNSHIP OF LYONS ACCORDING TO A PLAT THEREOF ON RECORD IN THE OFFICE OF THE REGISTER OF DEEDS IN AND FOR WALWORTH COUNTY, WISCONSIN A STRIP 15 FEET WIDE ALONG THE ENTIRE NORTH END OF SAID LOT BEING RESERVED FOR USE AS A LANE AND ALLEY. EXCEPTING THEREFROM THE PREMISES TAKEN BY THE HIGHWAY DEPARTMENT BY CONDEMNATION OF PROPERTY ON SEPTEMBER 21, 1954, UNDER AWARD OF DAMAGE RECORDED ON SEPTEMBER 28, 1954, 3:00 P.M., VOLUME 475 OF DEEDS, PAGE 45, DOCUMENT NO. 465198.

SURVEY FOR: JAMES KURTH

SURVEY ADDRESS: 6038 HWY "36"

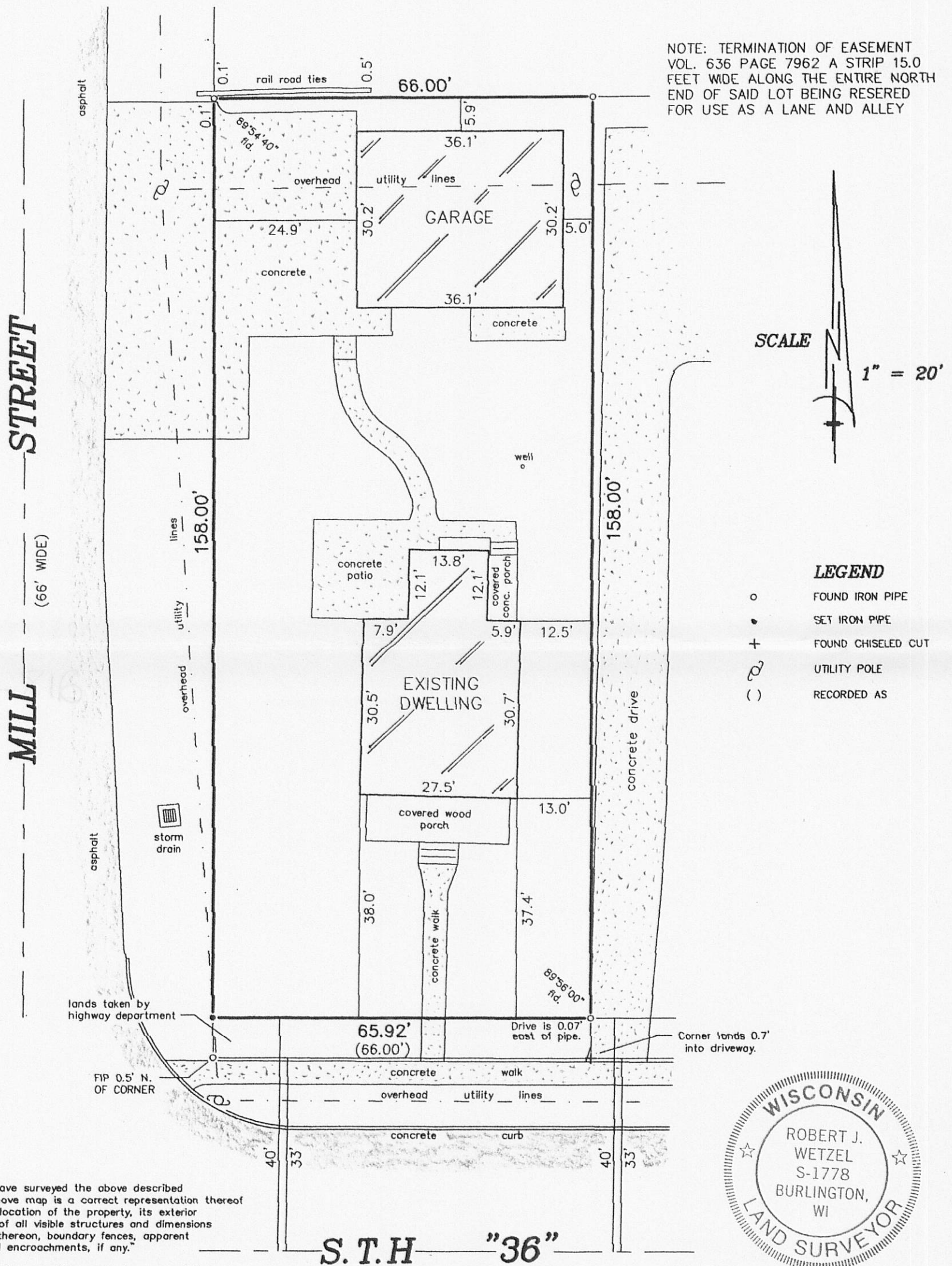

"I hereby certify that I have surveyed the above described property and that the above map is a correct representation thereof and shows the size and location of the property, its exterior boundaries, the location of all visible structures and dimensions of all principal buildings thereon, boundary fences, apparent easements, roadways and encroachments, if any."

"This survey is made for the use of the present owners of the property, and those who purchase, mortgage, or guarantee the title thereto within one year from date hereof."

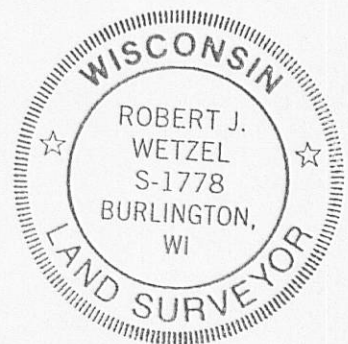

B.W. SURVEYING, INC.

LAND SURVEYS
MAPPING AND PLANNING
412 N. PINE STREET
BURLINGTON, WI 53105
(262)-767-0225

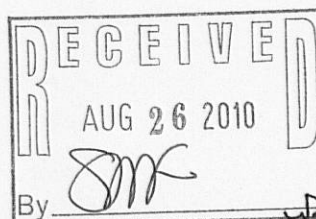

THIS IS NOT AN ORIGINAL PRINT
UNLESS THIS SEAL IS RED.

ROBERT J. WETZEL

S-1778

MAY 19, 2010

DATE

8173

JOB NUMBER

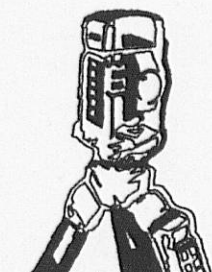

NLC-78

218-1751