

PLAT OF SURVEY —OF—

LOT 2, BLOCK 7 OF BURKE AND CAMPBELL'S
VILLAGE OF LYONS, A SUBDIVISION LOCATED IN
THE NORTHWEST 1/4 OF SECTION 10, TOWNSHIP
2 NORTH, RANGE 18 EAST OF THE FOURTH
PRINCIPLE MERIDIAN, TOWNSHIP OF LYONS,
COUNTY OF WALWORTH, STATE OF WISCONSIN.

SURVEY FOR: DANIEL ERIKSON

SURVEY ADDRESS: 1505 CENTER STREET
LYONS, WISCONSIN

NOTE: PROPOSED GARAGE WAS STAKED ON ACTUAL
CORNERS WITH 4 FOOT CONTROL ON THE EAST LINE. IT
IS THE CONTRACTOR'S RESPONSIBILITY TO FIELD VERIFY
ALL STAKES FOR LOCATION AND DIMENSION PRIOR TO
CONSTRUCTION. IF ANY DISCREPANCIES OCCUR, NOTIFY
THIS OFFICE AT ONCE.

"I hereby certify that I have surveyed the above described
property and that the above map is a correct representation thereof
and shows the size and location of the property, its exterior
boundaries, the location of all visible structures and dimensions
of all principal buildings thereon, boundary fences, apparent
easements, roadways and encroachments, if any."

"This survey is made for the use of the present owners of the
property, and those who purchase, mortgage, or guarantee the
title thereto within one year from date hereof."



B.W. SURVEYING, INC.

412 N. PINE STREET
BURLINGTON, WI 53105
(262)-767-0225

CENTER STREET
(66' WIDE)

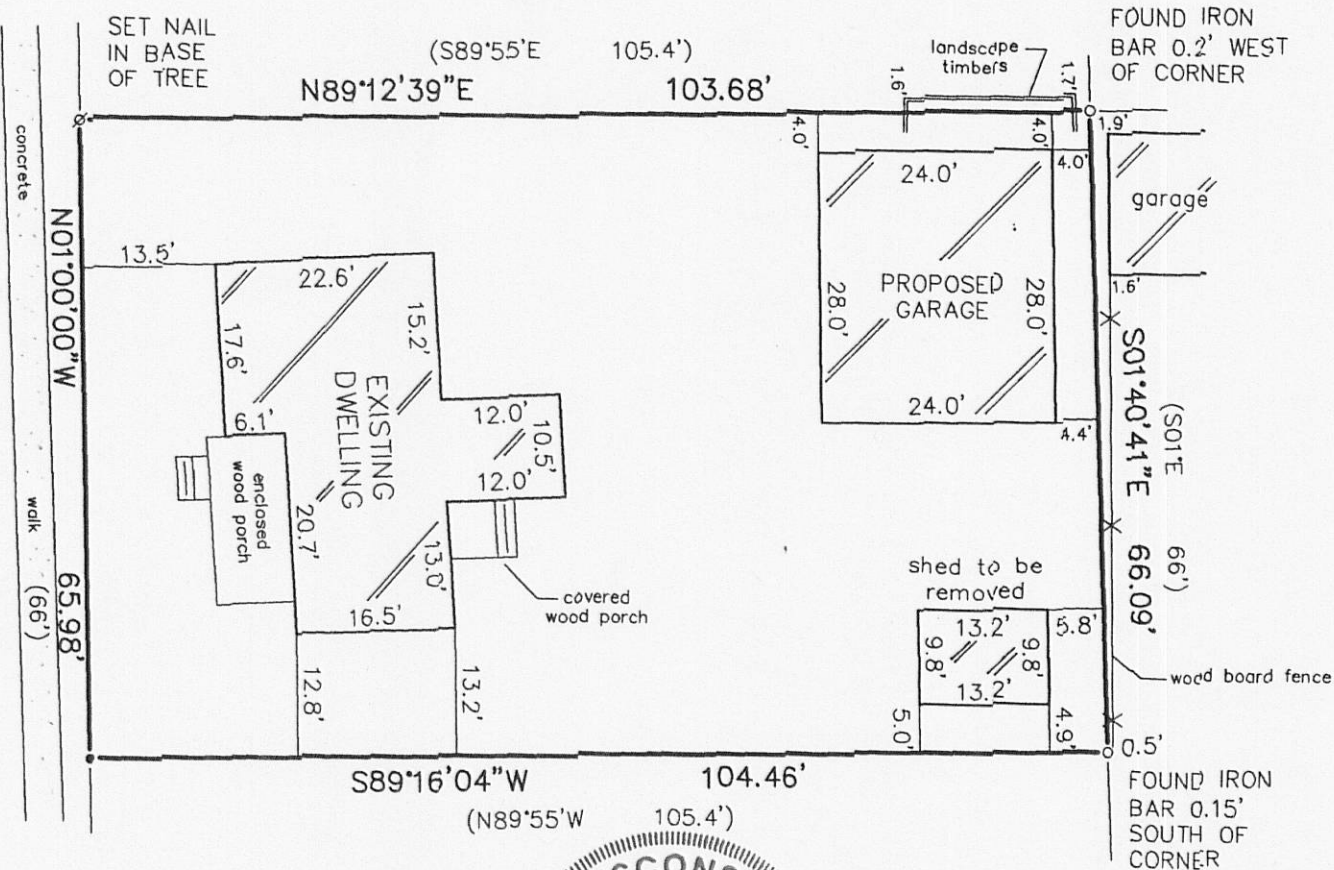

LEGEND

- FOUND IRON BAR
- SET IRON PIPE
- ⊗ SET NAIL

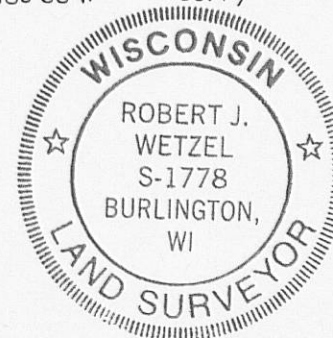

THIS IS NOT AN ORIGINAL PRINT
UNLESS THIS SEAL IS RED.

Robert J. Wetzel
ROBERT J. WETZEL S-1778

NOV. 11, 2009
DATE

8114
JOB NUMBER

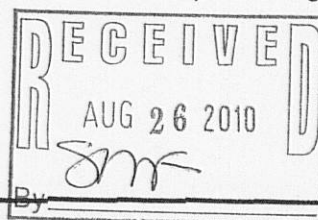

NC-47

218-1750