

PREPARED FOR:  
GINA NOCEK  
KEEFE REAL ESTATE, INC.  
751 GENEVA PARKWAY  
LAKE GENEVA, WI 53147

# PLAT OF SURVEY

-OF-

LOT 3 OF CERTIFIED SURVEY MAP NO. 964, LOCATED IN THE  
NORTHWEST 1/4 OF SECTION 30, TOWN 2 NORTH, RANGE 18  
EAST, WALWORTH COUNTY, WISCONSIN, RECORDED SEPTEMBER 7,  
1979, IN VOL. 4 PAGE 221, IN THE OFFICE OF THE REGISTER OF DEEDS  
FOR WALWORTH COUNTY, WISCONSIN, AS DOC. NO. 51047.

KROTT SURVEYING INC.

N3705 WILLOW BEND LANE  
LAKE GENEVA WI. 53147  
PHONE # (262)248-3697  
FAX # (262)249-0639

C.L. SHERIDAN SPRINGS ROAD  
(100' WIDE)

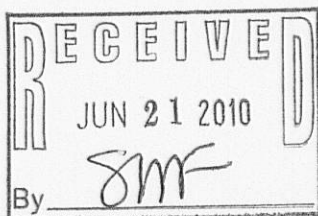
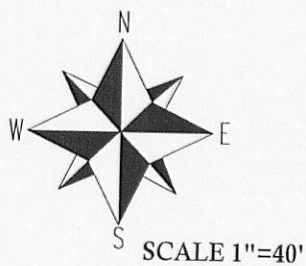
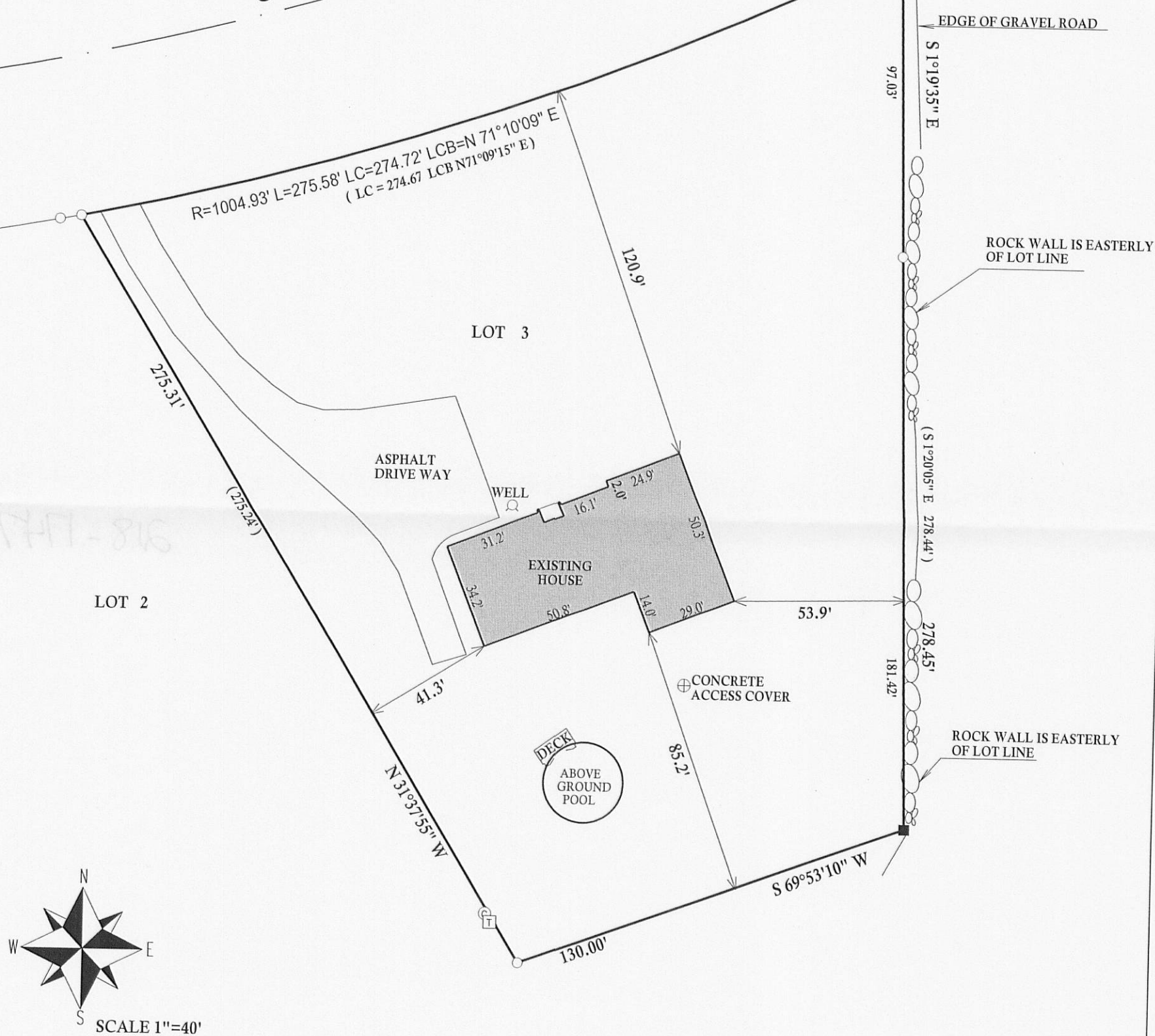

I have surveyed the above-described property and the above map is a true representation thereof and shows the size and location of the property, its exterior boundaries, the location and dimensions of all structures thereon, fences apparent easements and roadways and visible encroachments, if any.

This survey is made for the exclusive use of the present owners of the property, and also those who purchase, mortgage, or insure the title thereto within one (1) year from date hereof; and as to them I warrant the accuracy of said survey map.

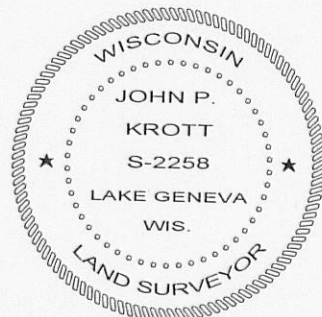

DATED THIS 16th, DAY OF JUNE, 2010

*John P. Krott*  
JOHN KROTT S - 2258  
Wisconsin Registered Land Surveyor  
(original if signed in red)

## LEGEND

- ⊙ CABLE T.V. PEDESTAL
- ⊠ ELEC. TRANSFORMER
- FOUND IRON PIPE
- FOUND IRON BAR
- SET IRON BAR
- (XX) RECORDED AS

JOB #10-099 TAX ID # NA96400003