

# PLAT OF SURVEY -OF-

LOT 6, RUEDEBUSCH PINES SUBDIVISION, LOCATED IN THE SOUTHEAST 1/4 OF THE NORTHEAST 1/4 AND IN THE SOUTHWEST 1/4 OF THE NORTHEAST 1/4 OF SECTION 12, TOWNSHIP 2 NORTH, RANGE 18 EAST OF THE FOURTH PRINCIPAL MERIDIAN, IN THE TOWN OF LYONS, COUNTY OF WALWORTH AND STATE OF WISCONSIN.

SURVEY FOR: MIDWEST BUILDERS OF BURLINGTON, LLC  
SURVEY LOCATION: 5123 RUEDEBUSCH ROAD  
OWNER: WOERPEL TRUST

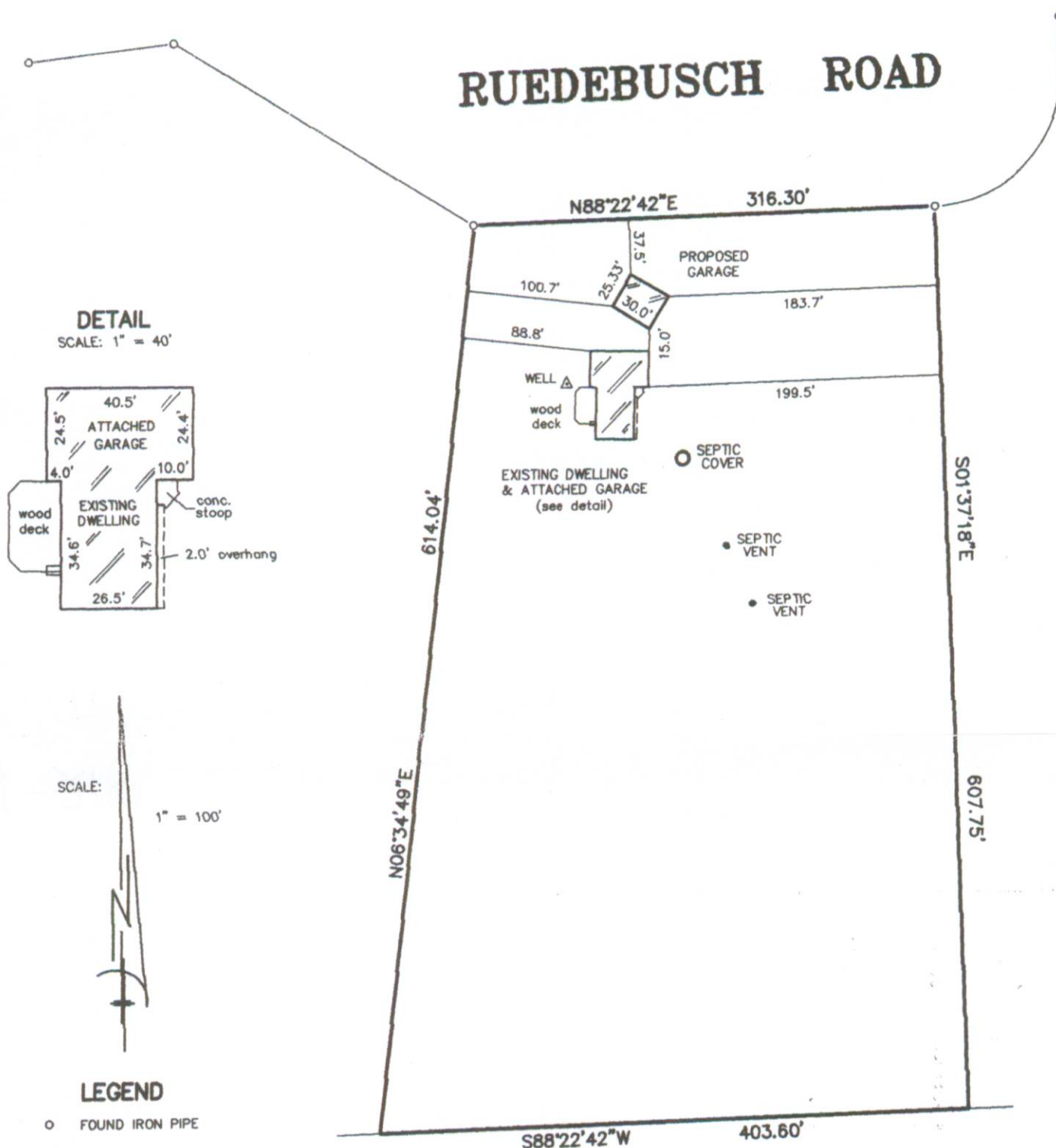

DETAIL  
SCALE: 1" = 40'

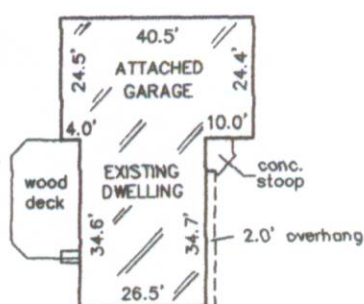

SCALE:  
1" = 100'

## LEGEND

○ FOUND IRON PIPE

(REAR LINE ONLY)  
MONUMENTATION BY WRITTEN AGREEMENT  
WITH THE ABOVE NAMED CLIENT HAS BEEN  
WAIVED IN ACCORDANCE WITH A-E 7.01(2)  
OF THE WISCONSIN ADMINISTRATIVE CODE.

"I hereby certify that I have surveyed the above described property and that the above map is a correct representation thereof and shows the size and location of the property, its exterior boundaries, the location of all visible structures and dimensions of all principal buildings thereon, boundary fences, apparent easements, roadways and encroachments, if any."

"This survey is made for the use of the present owners of the property, and those who purchase, mortgage, or guarantee the title thereto within one year from date hereof."

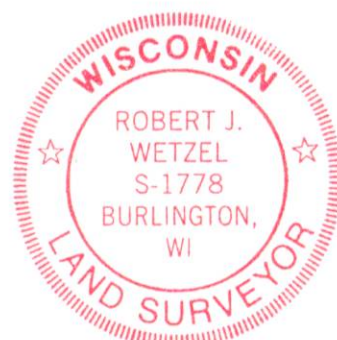
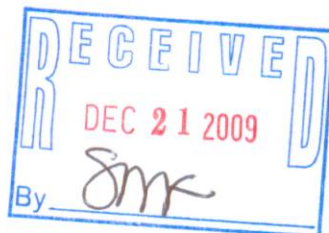

THIS IS NOT AN ORIGINAL PRINT  
UNLESS THIS SEAL IS RED.



B.W. SURVEYING, INC.

LAND SURVEYS  
MAPPING AND PLANNING  
412 N. PINE STREET  
BURLINGTON, WI 53105  
(262)-767-0225

*Robert J. Wetzel*  
ROBERT J. WETZEL S-1778

JUNE 18, 2009  
DATE

8051  
JOB NUMBER

NRP-6

218-1736